

Ohio  
Wesleyan  
University

2023

# *Volleyball Records*



# BATTLING BISHOPS



## CONTENTS

Why Battling Bishops? // **1**

2022 NCAC Standings and Statistics // **2-3**

Previous NCAC Statistical Leaders // **4-5**

Previous NCAC Special Awards // **6**

NCAC Records // **7-9**

About the NCAC // **10**

Bishop Volleyball Year-by-Year // **11**

Conference Championships // **12**

Series Records // **13-14**

Bishop Records // **15-22**

Bishop Invitational History // **22**

All-Star Bishops // **23-24**

Bishop Letterwomen 1979-2019, 2021-22 // **25-26**

On the cover: Iris Anderson (photo by Sara Blake)

## WHY BATTLING BISHOPS?

*The nickname “The Battling Bishops” dates to 1925; before then Ohio Wesleyan University’s teams were simply known as “The Red and Black,” or sometimes as “The Methodists.” Ohio Wesleyan is affiliated with the United Methodist Church, and long has produced many of its bishops.*

*By April, 1925, according to that issue of the Alumni Magazine, the present name had finally been derived. “Ohio sports writers have been at a loss,” the magazine reported. “There are countless colleges throughout the country claiming red and black as their colors, and 14 Methodist colleges in Ohio alone.” Pi Delta Epsilon journalism fraternity therefore sponsored a contest, and the winning nickname, “The Battling Bishops,” was “placed before the sports writers of the state as the teams’ official title.” Senior Harold Thomas of Lima submitted the winning entry.*

*The new nickname must have provided inspiration. The 1925 football team, under George Gauthier, “The Little Giant,” went 7-1-1. Its only loss came to Ohio State by a 10-3 score, and it tied Syracuse, 3-3, en route to winning the Ohio Conference championship.*

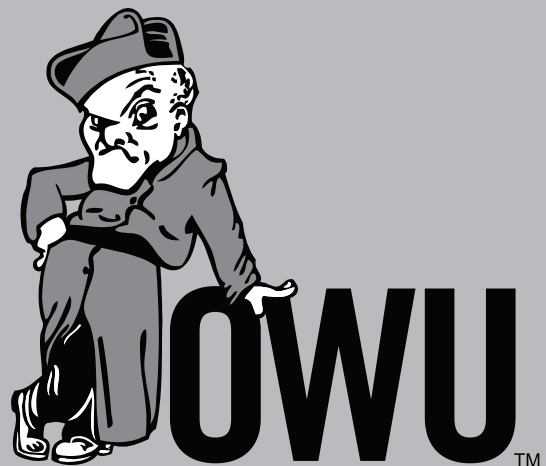

## 2022 NCAC STANDINGS

TEAM	NCAC			OVERALL		
	W	L	PCT	W	L	PCT
Wittenberg*	7	0	1.000	23	5	.821
Denison	6	1	.857	13	13	.500
<b>Ohio Wesleyan</b>	<b>5</b>	<b>2</b>	<b>.714</b>	<b>12</b>	<b>14</b>	<b>.462</b>
Hiram	3	4	.429	15	13	.536
DePauw	3	4	.429	9	16	.360
Wooster	2	5	.286	7	16	.304
Kenyon	2	5	.286	5	21	.192
Oberlin	0	7	.000	7	16	.304

\*Tournament winner

## PREVIOUS NCAC REGULAR-SEASON LEADERS

YEAR	LEADER(S) (RECORD)	RUNNER-UP (RECORD)	OWU
1984	Wooster (6-0)	Allegheny (5-1)	T4th (2-4)
1985	Kenyon (6-0)	Allegheny (5-1)	T4th (2-4)
1986	Kenyon (6-0)	Allegheny (5-1)	5th (2-4)
1987	Allegheny (6-0)	Kenyon (5-1)	4th (3-3)
1988	Kenyon (6-0)	Allegheny (5-1)	T4th (2-4)
1989	Allegheny (8-0)	Earlham, Kenyon (6-2)	T7th (2-6)
1990	Allegheny, Denison (7-1)	Kenyon (6-2)	T4th (5-3)
1991	Denison (8-0)	Wittenberg (6-2)	T3rd (5-3)
1992	Wittenberg (8-0)	Allegheny (7-1)	3rd (6-2)
<b>1993</b>	<b>Ohio Wesleyan (8-0)</b>	Wittenberg (7-1)	—
1994	Allegheny (8-0)	Wittenberg (7-1)	3rd (6-2)
1995	Wittenberg (8-0)	Allegheny, Denison (6-2)	7th (3-5)
<b>1996</b>	<b>Allegheny, OWU, Witt (7-1)</b>	Kenyon (5-3)	—
1997	Case Reserve, Witt (7-1)	Allegheny (6-2)	4th (5-3)
1998	Wittenberg (8-0)	<b>Ohio Wesleyan (7-1)</b>	—
1999	Wittenberg (8-0)	<b>Ohio Wesleyan (6-2)</b>	—
2000	Wittenberg (8-0)	Denison (7-1)	T4th (4-4)
2001	Wittenberg (8-0)	Denison (7-1)	T5th (4-4)
2002	Wittenberg (8-0)	Denison (7-1)	T6th (3-5)
2003	Wittenberg (8-0)	Allegheny (7-1)	8th (1-7)
2004	Wittenberg (8-0)	Hiram (7-1)	7th (2-6)
2005	Hiram (8-0)	Wittenberg (7-1)	T5th (3-5)
2006	Wittenberg (16-0)	Hiram (14-2)	4th (9-7)
2007	Wittenberg (14-0)	Hiram (12-2)	T5th (5-9)
2008	Wittenberg (16-0)	Wooster (13-3)	T6th (6-10)
2009	Wittenberg (16-0)	Hiram (14-2)	T7th (3-13)
2010	Hiram, Wittenberg (13-1)	Wooster (9-5)	8th (0-14)
2011	Wittenberg (16-0)	Hiram (13-3)	T8th (1-15)
2012	Wittenberg (8-0)	DePauw (7-1)	T6th (2-6)
2013	Wittenberg (8-0)	Den, DePauw, Hir (6-2)	9th (0-8)
2014	Wittenberg (8-0)	DePauw (7-1)	4th (5-3)
2015	Wittenberg (8-0)	<b>Ohio Wesleyan (7-1)</b>	—
2016	Wittenberg (8-0)	DePauw (7-1)	T3rd (5-3)
2017	Wittenberg (8-0)	DePauw (7-1)	3rd (6-2)
2018	Wittenberg (8-0)	DePauw (7-1)	T4th (4-4)
2019	Wittenberg (8-0)	<b>OWU, Denison (6-2)</b>	—
2020	season canceled		
2021	Denison (8-0)	Wittenberg (7-1)	T3rd (5-3)
2022	Wittenberg (7-0)	Denison (6-1)	3rd (5-2)

## PREVIOUS NCAC TOURNAMENT CHAMPIONS

YEAR	CHAMPION (SCORE)	RUNNER-UP	SITE
1984	Wooster (15-9, 15-2, 15-10)	Allegheny	Obe
1985	Allegheny (15-7, 15-9, 9-15, 15-9)	Wooster	OWU
1986	Kenyon (11-15, 15-11, 15-7)	Allegheny	Woo
1987	Kenyon (10-15, 15-10, 15-10)	Allegheny	Ken
1988	Allegheny (9-15, 15-5, 15-7)	Kenyon	Obe
1989	Allegheny (15-12, 15-8)	Kenyon	Woo
1990	Allegheny (5-15, 15-10, 15-10)	Wittenberg	Earl
1991	Allegheny (7-15, 15-1, 15-9, 14-16, 15-8)	Wittenberg	Den
1992	Wittenberg (15-7, 15-13, 15-4)	<b>OWU</b>	Obe
1993	Wittenberg (15-17, 15-4, 15-12, 15-7)	Allegheny	Obe
<b>1994</b>	<b>OWU (15-9, 12-15, 8-15, 15-12, 15-12)</b>	Allegheny	Obe
1995	Wittenberg (15-3, 15-10, 15-6)	Kenyon	Witt
<b>1996</b>	<b>OWU (16-14, 16-14, 8-15, 8-15, 16-14)</b>	Wittenberg	OWU
1997	Wittenberg (15-17, 15-5, 15-5, 15-4)	<b>OWU</b>	CWRU
1998	Wittenberg (15-13, 16-14, 15-10)	CWRU	Witt
1999	Wittenberg (15-12, 15-10, 15-4)	<b>OWU</b>	Witt
2000	Wittenberg (15-8, 15-10, 15-9)	Denison	Witt
2001	Wittenberg (30-23, 30-17, 30-15)	Denison	Witt
2002	Wittenberg (30-25, 30-13, 30-19)	Denison	Witt
2003	Wittenberg (30-16, 30-10, 30-26)	Hiram	Witt
2004	Wittenberg (30-17, 30-20, 30-24)	Hiram	Witt
2005	Wittenberg (30-27, 24-30, 30-25, 30-27)	Hiram	Hiram
2006	Hiram (30-32, 30-23, 15-30, 32-30, 15-13)	Wittenberg	Witt
2007	Wittenberg (30-19, 30-20, 30-22)	Hiram	Witt
2008	Wittenberg (25-15, 25-14, 25-14)	Hiram	Witt
2009	Wittenberg (24-26, 25-22, 26-24, 25-12)	Hiram	Witt
2010	Wittenberg (25-27, 25-16, 25-16, 25-12)	Hiram	Witt
2011	Wittenberg (25-12, 25-13, 25-23)	Hiram	Witt
2012	Wittenberg (25-12, 25-12, 25-17)	DePauw	Witt
2013	Wittenberg (25-20, 25-11, 25-21)	Hiram	Witt
2014	Wittenberg (25-16, 23-25, 25-19, 25-19)	DePauw	Witt
2015	Wittenberg (25-19, 22-25, 25-16, 25-14)	DePauw	Witt
2016	Wittenberg (25-18, 25-20, 25-22)	DePauw	Witt
2017	Wittenberg (25-23, 28-26, 25-18)	DePauw	Witt
2018	Wittenberg (25-21, 25-20, 25-20)	Hiram	Witt
2019	DePauw (25-19, 25-16, 18-25, 25-21)	Denison	Witt
2020	season canceled		
2021	Wittenberg (25-19, 25-20, 25-10)	Wooster	Den
2022	Wittenberg (25-14, 25-12, 25-21)	Denison	Witt

NOTE: During the 1984-2003 seasons, the NCAC tournament champion was recognized as the conference champion. Beginning with the 2004 season, the NCAC champion was determined by the highest regular season winning percentage, and the NCAC tournament champion received the conference's automatic bid to the NCAA Division III tournament.

## 2022 NCAC STATISTICAL LEADERS

### ATTACK LEADERS

	<b>S</b>	<b>K</b>	<b>K/S</b>
Tyler Linkhart, WITT	94	349	3.71
Lucy Anderson, DEN	107	379	3.54
Katie Hiestand, WITT	94	330	3.51
Hayley Nash, WOO	83	248	2.99
<b>Melissa Murray, OWU</b>	<b>70</b>	<b>209</b>	<b>2.99</b>
<b>Eliza Richardson, OWU</b>	<b>86</b>	<b>249</b>	<b>3.90</b>
Kendall Robertson, WITT	92	233	2.53
<b>Kaitlyn Peters, OWU</b>	<b>96</b>	<b>243</b>	<b>2.53</b>
Olivia Karwin, DPU	88	209	2.38
Andrea Jones, OBE	79	187	2.37

### SETTING LEADERS

	<b>S</b>	<b>A</b>	<b>A/S</b>
Mack Ricketts, WITT	95	990	10.42
<b>Lily Bechina, OWU</b>	<b>63</b>	<b>586</b>	<b>9.30</b>
Sophie Tight, DEN	70	552	7.89
Tyara Thompson, WOO	83	654	7.88
Taylor Gwynne, OBE	56	433	7.73
<b>Olivia Osuna, OWU</b>	<b>55</b>	<b>314</b>	<b>5.71</b>

### BLOCK LEADERS

	<b>S</b>	<b>SOLO</b>	<b>AST</b>	<b>B/S</b>
Paige Milhon, KEN	91	22	74	1.05
Lucy Anderson, DEN	107	33	77	1.03
<b>Claire Solberg, OWU</b>	<b>96</b>	<b>21</b>	<b>65</b>	<b>0.90</b>
Cami Sweet, OBE	84	29	44	0.87
Emily Richardson, HIR	91	23	56	0.87
Kendall Robertson, WITT	92	18	57	0.82
Natalie Dufour, OBE	54	9	35	0.81
Lauren Ridgway, DPU	94	10	56	0.70
Cate Maguire, HIR	83	14	41	0.66
Troy Johnson, WOO	56	12	25	0.66

### DIG LEADERS

	<b>S</b>	<b>D</b>	<b>D/S</b>
Jenna Corrao, DEN	107	514	4.80
Sydney Fitzcharles, WOO	83	373	4.49
Ava Hampton, WITT	92	395	4.29
Grace Myers, DPU	93	373	4.01
Mackenzie Brannon, HIR	97	383	3.95
Elizabeth Sonza, KEN	86	337	3.92
<b>Neah White, OWU</b>	<b>96</b>	<b>371</b>	<b>3.86</b>
Kelly Hoffman, HIR	104	384	3.69
Katie Hiestand, WITT	94	320	3.40
Jillian Jendsen, OBE	65	219	3.37

**PREVIOUS NCAC INDIVIDUAL LEADERS**

**ATTACK LEADERS**

YEAR	PLAYER	S	K	K/S
1984	not available			
1985	not available			
1986	not available			
1987	not available			
1988	not available			
1989	Jodie Bauman, EARL	95	322	3.39
1990	Molly Dietz, ALL	128	581	4.54
1991	Molly Dietz, ALL	147	611	4.16
1992	Beth Green, WITT	87	346	3.98
1993	Beth Green, WITT	114	526	4.61
<b>1994</b>	<b>Sheila Gisbrecht, OWU</b>	<b>92</b>	<b>312</b>	<b>3.39</b>
1995	Kim Woodring, WITT	133	684	5.14
1996	Kim Woodring, WITT	146	821	5.62
1997	Kim Woodring, WITT	122	637	5.22
1998	Dawn Reinhart, WITT	125	647	5.18
1999	Tony Andrews, ALL	116	470	4.05
2000	Brittany Baume, WITT	134	602	4.49
2001	Monica McDonald, WITT	118	539	4.57
2002	Monica McDonald, WITT	144	668	4.64
2003	Kristin Fox, WITT	112	421	3.76
2004	Tiffany Rice, WOO	104	450	4.33
2005	Tiffany Rice, WOO	114	541	4.75
2006	Kristen Sheffield, DEN	95	525	5.53
2007	Kasia Kucharski, DEN	90	345	3.83
2008	KateLynn Riley, WOO	116	447	3.85
2009	KateLynn Riley, WOO	102	434	4.25
2010	Shaina Bryan, HIR	122	407	3.34
2011	Lauren Strowder, DEN	90	329	3.66
2012	Laura Jessee, OBE	100	348	3.48
2013	Marissa Jay, HIR	114	428	3.75
2014	Lindsay Brewer, HIR	105	443	4.22
<b>2015</b>	<b>Iris Anderson, OWU</b>	<b>115</b>	<b>465</b>	<b>4.04</b>
2016	Marissa Jay, HIR	106	511	4.82
<b>2017</b>	<b>Iris Anderson, OWU</b>	<b>85</b>	<b>312</b>	<b>3.67</b>
2018	Suzanne Peters, DPU	105	443	4.22
2019	Morgan Stearley, DPU	106	410	3.87
2020	season canceled			
2021	Hayley Nash, WOO	106	432	4.08
2022	Tyler Linkhart, WITT	94	349	3.71

**SETTING LEADERS**

YEAR	PLAYER	S	A	A/S
1984	not available			
1985	not available			
1986	not available			
1987	not available			
1988	not available			
1989	not available			
1990	Yvonne Wilson, WITT	93	875	9.41
1991	Anne Carek, DEN	110	1174	10.67
1992	Heather Springer, WITT	87	797	9.16
1993	Heather Springer, WITT	114	1262	11.07
<b>1994</b>	<b>Holly Brady, OWU</b>	<b>102</b>	<b>1089</b>	<b>10.68</b>
<b>1995</b>	<b>Kristy Forman, OWU</b>	<b>90</b>	<b>989</b>	<b>10.99</b>
1996	Beth Nowicki, WITT	146	1738	11.90
1997	Beth Nowicki, WITT	124	1647	13.28
<b>1998</b>	<b>Shana Heilbron, OWU</b>	<b>66</b>	<b>713</b>	<b>10.80</b>
1999	Shelly Habegger, WITT	107	1275	11.92
2000	Shelly Habegger, WITT	144	2081	14.45
2001	Regann Goodwin, DEN	114	1235	10.83
2002	Sarah Yuskewich, WITT	143	2125	14.86
2003	Sarah Yuskewich, WITT	108	1408	13.04
2004	Sarah Yuskewich, WITT	109	1547	14.19
2005	Megan Taylor, HIR	112	1511	13.49
2006	Jenny Gresla, DEN	94	1191	12.67
2007	Ali Trotter, DEN	94	1106	11.77
2008	Amanda Bancroft, ALL	115	1050	9.13
2009	Claire Koneval, DEN	107	1127	10.53
2010	Amy Cox, WITT	103	1025	9.95
2011	Claire Koneval, DEN	88	858	9.75
2012	Jessica Borsani, DEN	110	1230	11.18
2013	Faith Rolwes, DPU	99	1064	10.75
2014	Tierra Moore, HIR	95	1014	10.67
2015	Claire Maier, HIR	110	1150	10.45
2016	Claire Maier, HIR	106	1099	10.37
2017	Keegan Kollias, DPU	103	1117	10.84
2018	Holly Hoffman, HIR	98	1047	10.68
2019	Sophie Tight, DEN	87	827	9.51
2020	season canceled			
2021	Kirby MacKinnon, DEN	81	893	11.02
2022	Mack Ricketts, WITT	95	990	10.42

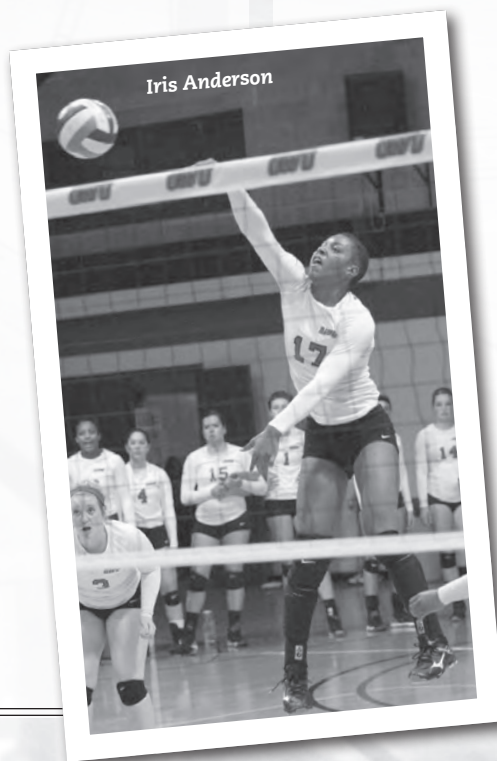

**DIG LEADERS**

YEAR	PLAYER	S	D	D/S
1984	not available			
1985	not available			
1986	not available			
1987	not available			
1988	not available			
1989	not available			
1990	Beth Green, WITT	96	557	5.80
1991	Beth Green, WITT	100	667	6.67
1992	Christi Clay, DEN	117	637	5.44
1993	Rachelle Moore, WITT	114	682	5.98
1994	Joy Kosiewicz, ALL	124	627	5.06
<b>1995</b>	<b>Carrie Kraly, OWU</b>	<b>90</b>	<b>486</b>	<b>5.40</b>
1996	Kim Woodring, WITT	146	835	5.72
1997	Jaime Salay, DEN	115	549	4.77
<b>1998</b>	<b>Kristen Shockley, OWU</b>	<b>126</b>	<b>702</b>	<b>5.57</b>
1999	Amanda Shaffer, EARL	120	511	4.26
<b>2000</b>	<b>Leslie Welsh, OWU</b>	<b>113</b>	<b>520</b>	<b>4.60</b>
2001	Meghan Radkowski, ALL	92	383	4.16
2002	Lauren Camp, KEN	132	627	4.75
2003	Emilie Schmid, WITT	111	814	7.33
2004	Emilie Schmid, WITT	121	1056	8.73
2005	Caitlin Krupka, DEN	94	711	7.56
2006	Ali Drushal, WOO	105	842	8.02
2007	Ali Drushal, WOO	105	851	8.10
2008	Ali Drushal, WOO	112	734	6.55
2009	Holly Leonard, DEN	107	635	5.93
2010	Lauren Weidner, DEN	108	665	6.16
2011	Kelley Johnson, WOO	106	576	5.43
2012	Kelley Johnson, WOO	119	728	6.12
2013	Emily Marguerite, DEN	106	739	6.97
2014	Emily Marguerite, DEN	102	676	6.63
2015	Terra Schall, ALL	114	762	6.68
2016	Terra Schall, ALL	84	455	5.42
2017	Kristin Thewes, DEN	110	651	5.92
2018	Taylor Yontz, WITT	97	564	5.81
2019	Taylor Yontz, WITT	94	551	5.86
2020	season canceled			
2021	Dakota White, WITT	115	647	5.63
2022	Jenna Corrao, DEN	107	514	4.80

**BLOCK LEADERS**

YEAR	PLAYER	S	B	B/S
1984	not available			
1985	not available			
1986	not available			
1987	not available			
1988	not available			
1989	not available			
1990	not available			
1991	not available			
1992	not available			
1993	not available			
<b>1994</b>	<b>Jen Kraly, OWU</b>	<b>103</b>	<b>120</b>	<b>1.17</b>
<b>1995</b>	<b>Angie Quatman, OWU</b>	<b>90</b>	<b>120</b>	<b>1.33</b>
1996	Missy Rau, ALL	145	181	1.25
1997	Heather Dales, WOO	112	170	1.52
1998	Krissa Kean, CWRU	140	190	1.36
1999	Cori Arnold, KEN	114	124	1.09
2000	Jen Petkovsek, EARL	105	141	1.34
2001	Cori Arnold, KEN	83	112	1.35
2002	Bobbi Wymer, HIR	115	166	1.44
2003	Shana Toth, HIR	121	148	1.22
2004	Ashley Quisenberry, WOO	102	118	1.16
2005	Emily Dixon, WITT	122	160	1.31
2006	Ashley Quisenberry, WOO	105	139	1.32
2007	Betsy LaPorte, ALL	104	135	1.30
2008	Jessica Kimble, WITT	70	78	1.11
2009	KateLynn Riley, WOO	102	108	1.06
2010	Zoe Zwegas, WOO	96	100	1.04
2011	Zoe Zwegas, WOO	105	117	1.11
2012	Emily Mortimer, HIR	112	156	1.39
2013	Zoe Zwegas, WOO	112	160	1.43
2014	Elisabeth Wilson, DPU	129	125	0.97
2015	Elisabeth Wilson, DPU	119	118	0.99
2016	Elisabeth Wilson, DPU	103	101	0.98
2017	Haley Bitzer, DPU	102	113	1.11
2018	Aubrey Cox, WITT	95	110	1.16
2019	Lucy Anderson, DEN	83	89	1.07
2020	season canceled			
2021	Paige Milhon, KEN	64	83	1.30
2022	Paige Milhon, KEN	91	96	1.05

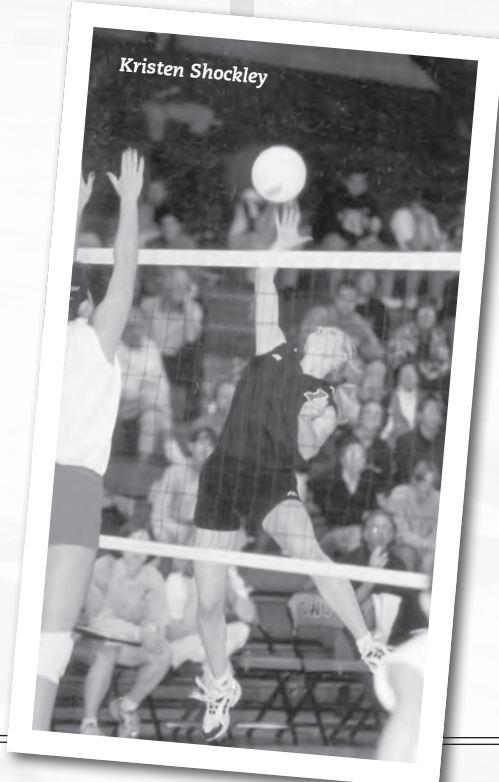

## PREVIOUS NCAC SPECIAL AWARDS

YEAR	PLAYER OF YEAR	NEWCOMER OF YEAR	COACH OF YEAR	
1984	Karen Light, Wooster	—	Debby Stockham, Wooster	
1985	Gwen Herron, Allegheny	—	Gretchen Weitbrecht, Kenyon	
1986	Holly Swank, Kenyon	—	<b>Mary Parker, Ohio Wesleyan;</b> Gretchen Weitbrecht, Kenyon Bridget Sheehan, Allegheny	
1987	Carol Frederick, Allegheny; Holly Swank, Kenyon	—		
1988	Holly Swank, Kenyon	—	Cynthia Krzystofiak, Denison	
1989	Molly Dietz, Allegheny	—	Pat Milkovich, Oberlin	
1990	Molly Dietz, Allegheny	—	Bridget Sheehan, Allegheny	
1991	Molly Dietz, Allegheny	—	Sara Lee, Denison	
1992	Beth Green, Wittenberg	—	Cynthia Holliday, Wittenberg	
1993	Beth Green, Wittenberg	—	Cynthia Holliday, Wittenberg Linda Bush, Wooster;	
1994	<b>Sheila Gisbrecht, Ohio Wesleyan</b>	—	<b>Cynthia Holliday, Ohio Wesleyan</b> Connie Surowicz, Wittenberg	
1995	Kim Woodring, Wittenberg	Dawn Reinhart, Wittenberg	Connie Surowicz, Wittenberg	
1996	<b>Carrie Kraly, Ohio Wesleyan</b>	Maggie Beeler, Kenyon	<b>Cynthia Holliday, Ohio Wesleyan</b>	
1997	Beth Nowicki, Wittenberg; Kim Woodring, Wittenberg	Stephanie Goes, Kenyon	Karen Chambers, Case Reserve	
1998	Dawn Reinhart, Wittenberg	Julie Sell, Wittenberg	Karen Chambers, Case Reserve	
1999	Brittany Baume, Wittenberg	Brittany Baume, Wittenberg	Connie Surowicz, Wittenberg	
2000	Shelli Habegger, Wittenberg	Vicki Kajder, Allegheny	Connie Surowicz, Wittenberg	
2001	Tiffany Keller, Wittenberg	Monica McDonald, Wittenberg	Ellen Dempsey, Hiram	
2002	Sarah Yuskewich, Wittenberg	Katie Quinter, Denison	Connie Surowicz, Wittenberg	
YEAR	PLAYER OF YEAR	LIBERO OF YEAR	NEWCOMER OF YEAR	COACH OF YEAR
2003	Sarah Yuskewich, Wittenberg	Emilie Schmid, Wittenberg	Jennifer Hlebovy, Hiram	Ellen Dempsey, Hiram
2004	Sarah Yuskewich, Wittenberg	Emilie Schmid, Wittenberg	Megan Taylor, Hiram	Terri Mason, Wooster
2005	Shana Toth, Hiram	Caitlin Krupka, Denison	Jackie Williams, Wittenberg	Ellen Dempsey, Hiram
2006	Michelle Kozempa, Hiram	Ali Drushal, Wooster	Erin Slattery, Wittenberg	<b>Cynthia Holliday, OWU;</b> Paco Labrador, Wittenberg
2007	Jackie Williams, Wittenberg	Ali Drushal, Wooster	Kim Sage, Hiram	Paco Labrador, Wittenberg
2008	Jackie Williams, Wittenberg	Ali Drushal, Wooster	Lizzi Beal, Wooster	Sarah Davis, Wooster
2009	KateLynn Riley, Wooster	Holly Leonard, Denison	<b>Megan Weissenberger, OWU</b>	Ellen Dempsey, Hiram
2010	Shaina Bryan, Hiram	Kelley Johnson, Wooster	Ana Maricic, Kenyon	Paco Labrador, Wittenberg
2011	Katie Sumner, Wittenberg	Christina Gilene, Wittenberg	Meghan Vodopich, Wittenberg	Paco Labrador, Wittenberg
2012	Kara Seidenstricker, Wittenberg	Christina Gilene, Wittenberg	Kara Seidenstricker, Wittenberg	Lynsey Whisner, Denison
2013	Andrea Behling, Wittenberg	Emily Marguerite, Denison	Marissa Jay, Hiram	Paco Labrador, Wittenberg
2014	Kara Seidenstricker, Wittenberg	Emily Marguerite, Denison	<b>Iris Anderson, Ohio Wesleyan</b>	Paco Labrador, Wittenberg
2015	Kara Seidenstricker, Wittenberg	Keely McGrath, DePauw	Delaney Swanson, Kenyon	Paco Labrador, Wittenberg
2016	Marissa Jay, Hiram	Rachael Lenderman, DePauw	Aubrey Cox, Wittenberg	Bridget Sheehan, Allegheny
2017	Maddie Fischer, Wittenberg	Kristin Thewes, Denison	<b>Molly Jewett, Ohio Wesleyan</b>	Paco Labrador, Wittenberg
2018	Suzanne Peters, DePauw	Taylor Yontz, Wittenberg	Payton McElfresh, Denison	Evelyn Carus, Wittenberg
2019	Morgan Stearley, DePauw	Taylor Yontz, Wittenberg	Lucy Anderson, Denison	Carter Cassell, Denison
2020	season canceled			
2021	Lucy Anderson, Denison	Dakota White, Wittenberg	Daria Rodriguez, Denison	Carter Cassell, Denison
YEAR	PLAYER OF YEAR	LIBERO OF YEAR	NEWCOMER OF YEAR	COACH, STAFF OF YEAR
2022	Lucy Anderson, Denison	Jenna Corrao, Wittenberg	<b>Lily Bechina, Ohio Wesleyan</b>	Wittenberg (Evelyn Carus-Miller)



SHEILA GISBRECHT



CARRIE KRALY

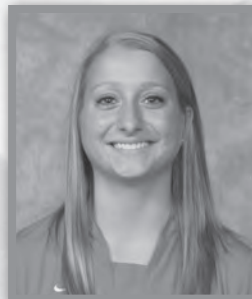

MEGAN WEISSENBERGER



IRIS ANDERSON



MOLLY JEWETT

**INDIVIDUAL — MATCH**

**Kills (3-game match)**

- 28, Kim Woodring (Wittenberg) vs. Thomas More, 10/27/1995
- (4-game match)**
- 33, Molly McCoy (Allegheny) vs. Case Reserve, 10/22/1997
- (5-game match)**
- 55, Kim Woodring (Wittenberg) vs. Ohio Northern, 9/28/1996

**Total Attempts (3-game match)**

- 60, Kim Woodring (Wittenberg) vs. Ithaca, 10/4/1996;
- Teresa Murphy (Wittenberg) vs. Denison, 11/4/2000
- (4-game match)**
- 85, Molly McCoy (Allegheny) vs. Case Reserve, 10/22/1997
- (5-game match)**
- 111, Jaime Salay (Denison) vs. Ohio Wesleyan, 10/27/1997

**Hitting Percentage (10-14 att)**

- .917 (11-0/12), Andrea Behling (Wittenberg) vs. Kenyon, 10/15/2011
- (15-19 att)**
- .813 (14-1/16), Lindsay Nelson (Wittenberg) vs. Kenyon, 10/20/2001;
- (13-0/16), Haley Bitzer (DePauw) vs. MSOE, 10/29/2016
- (20+ att)**
- .783 (18-0/23), Sheila Gisbrecht (Ohio Wesleyan) vs. Case Reserve, 10/23/1993

**Assists (3-game match)**

- 58, Sarah Yuskewich (Wittenberg) vs. Ohio Northern, 9/4/2004
- (4-game match)**
- 75, Shana Heilbron (Ohio Wesleyan) at Bluffton, 9/12/2000
- (5-game match)**
- 94, Holly Everhart (Wittenberg) vs. Denison, 10/5/1991

**Service Aces (3-game match)**

- 10, Beth Nowicki (Wittenberg) vs. Alma, 10/31/1997
- (4-game match)**
- 13, Jordan Brandt (Ohio Wesleyan) vs. Alma, 9/7/2019
- (5-game match)**
- 10, Adrienne Knox (Ohio Wesleyan) vs. Centre, 9/7/2001

**Digs (3-game match)**

- 41, Emilie Schmid (Wittenberg) vs. Muskingum, 10/31/2004
- (4-game match)**
- 54, Kristen Shockley (Ohio Wesleyan) vs. Bluffton, 9/16/1998
- (5-game match)**
- 62, Michelle Urton (Ohio Wesleyan) vs. Mount Union, 9/2/1998

**Solo Blocks (3-game match)**

- 21, Tonya Andrews (Allegheny) vs. Dickinson, 9/27/1997
- (4-game match)**
- 15, Stacy Gerko (Allegheny) vs. Waynesburg, 9/29/1990
- (5-game match)**
- 11, Julie Bradley (Allegheny) vs. Edinboro, 9/30/1987;
- Molly Dietz (Allegheny) vs. Mercyhurst, 9/12/1989

**Block Assists (3-game match)**

- 19, Jennifer Parsons (Wittenberg) vs. Earlham, 11/1/1991
- (4-game match)**
- 12, Jennifer Parsons (Wittenberg) vs. Kenyon, 10/12/1991
- (5-game match)**
- 21, Julie Bradley (Allegheny) vs. Edinboro, 9/30/1987

**Total Blocks (3-game match)**

- 21 (21-0), Tonya Andrews (Allegheny) vs. Dickinson, 9/27/1997
- (4-game match)**
- 15 (14-1), Judy Hruska (Kenyon) vs. Akron, 9/18/1990;
- (15-0), Stacy Gerko (Allegheny) vs. Waynesburg, 9/29/1990;
- (9-6), Molly Dietz (Allegheny) vs. Elizabethtown, 10/27/1990;
- (3-12), Jennifer Parsons (Wittenberg) vs. Allegheny, 10/12/1991
- (5-game match)**
- 32 (11-21), Julie Bradley (Allegheny) vs. Edinboro, 9/30/1987

**INDIVIDUAL — SEASON**

**Kills (1984-2000)**

- 821, Kim Woodring (Wittenberg), 1996 (146 games)

**Kills with 30-point format (2001-07)**

- 668, Monica McDonald (Wittenberg), 2002 (144 games)

**Kills with 25-point format (2008-)**

- 511, Marissa Jay (Hiram), 2016 (106 sets)

**Kills/Game (1984-2000)**

- 5.62, Kim Woodring (Wittenberg), 1996 (821 in 146 games)

**Kills/Game with 30-point format (2001-07)**

- 4.75, Tiffany Rice (Wooster), 2005 (541 in 114 games)

**Kills/Set with 25-point format (2008-)**

- 4.82, Marissa Jay (Hiram), 2016 (511 in 106 sets)

**Total Attempts (1984-2000)**

- 1760, Jaime Salay (Denison), 1997 (115 games)

**Total Attempts with 30-point format (2001-07)**

- 1365, Cori Arnold (Kenyon), 2002 (132 games)

**Total Attempts with 25-point format (2008-)**

- 1408, Iris Anderson (Ohio Wesleyan), 2015 (115 sets)

**Total Attempts/Game (1984-2000)**

- 15.30, Jaime Salay (Denison), 1997 (1760 in 115 games)

**Total Attempts/Game with 30-point format (2001-07)**

- 11.02, Megan Finch (Allegheny), 2005 (1267 in 115 games)

**Total Attempts/Set with 25-point format (2008-)**

- 12.39, Marissa Jay (Hiram), 2016 (1314 in 106 sets)



SHEILA GISBRECHT



SHANA HEILBRON



ADRIENNE KNOX



MICHELLE URTON



IRIS ANDERSON

**Hitting Percentage (3 att/game) (1984-2000)**  
 .368 (583-91/1336), Molly Dietz (Allegheny), 1990

**Hitting Percentage (3 att/game) with 30-point format (2001-07)**  
 .382 (316-66/654), Jackie Williams (Wittenberg), 2007

**Hitting Percentage (3 att/game) with 25-point format (2008-)**  
 .416 (207-39/404), Miranda Sagle (Wittenberg), 2010

**Assists (1984-2000)**  
 2081, Shelli Habegger (Wittenberg), 2000 (144 games)

**Assists with 30-point format (2001-07)**  
 2125, Sarah Yuskewich (Wittenberg), 2002 (143 games)

**Assists with 25-point format (2008-)**  
 1278, Faith Rolwes (DePauw), 2014 (132 sets)

**Assists/Game (1984-2000)**  
 14.45, Shelli Habegger (Wittenberg), 2000 (2081 in 144 games)

**Assists/Game with 30-point format (2001-07)**  
 14.86, Sarah Yuskewich (Wittenberg), 2002  
 (2125 in 143 games)

**Assists/Set with 25-point format (2008-)**  
 10.84, Keegan Kollias (DePauw), 2017 (1117 in 103 sets)

**Service Aces (1984-2000)**  
 88, Holly Swank (Kenyon), 1987 (94 games)

**Service Aces with 30-point format (2001-07)**  
 129, Vicki Kajder (Allegheny), 2003 (142 games)

**Service Aces with 25-point format (2008-)**  
 72, Kara Seidenstricker (Wittenberg), 2013 (113 sets)

**Service Aces/Game (1984-2000)**  
 1.09, Miriam Hoffman (Ohio Wesleyan), 1986 (73 in 67 games)

**Service Aces/Game with 30-point format (2001-07)**  
 0.91, Vicki Kajder (Allegheny), 2003 (129 in 142 games)

**Service Aces/Set with 25-point format (2008-)**  
 0.64, Kara Seidenstricker (Wittenberg), 2013 (72 in 113 sets)

**Digs (1984-2000)**  
 835, Kim Woodring (Wittenberg), 1996 (146 games)

**Digs with 30-point format (2001-03)**  
 814, Emilie Schmid (Wittenberg), 2003 (111 games)

**Digs with 30-point format & libero (2004-07)**  
 1056, Emilie Schmid (Wittenberg), 2004 (121 games)

**Digs with 25-point format & libero (2008-)**  
 762, Terra Schall (Allegheny), 2015 (114 sets)

**Digs/Game (1984-2000)**  
 5.81, Christi Clay (Denison), 1991 (604 in 104 games)

**Digs/Game with 30-point format (2001-03)**  
 7.33, Emilie Schmid (Wittenberg), 2003 (814 in 111 games)

**Digs/Game with 30-point format & libero (2004-07)**  
 8.73, Emilie Schmid (Wittenberg), 2004 (1056 in 121 games)

**Digs/Set with 25-point format & libero (2008-)**  
 6.97, Emily Marguerite (Denison), 2013 (739 in 106 sets)

**Block Solos**  
 202, Judy Hruska (Kenyon), 1990 (101 games)

**Block Assists**  
 173, Julie Bradley (Allegheny), 1987 (101 games)

**Total Blocks**  
 302 (189-113), Molly Dietz (Allegheny), 1990 (128 games)

**Total Blocks/Game**  
 2.68, Julie Bradley (Allegheny), 1987 (271 in 101 games)

**INDIVIDUAL — CAREER**

**Matches Played**  
 183, Molly Dietz (Allegheny), 1988-91

**Games Played**  
 535, Molly McCoy (Allegheny), 1994-97

**Kills**  
 2458, Dawn Reinhardt (Wittenberg), 1995-98 (529 games)

**Kills/Game**  
 4.65, Dawn Reinhardt (Wittenberg), 1995-98 (2458 in 529 games)

**Attack Attempts**  
 5192, Jaime Salay (Denison), 1994-97 (455 games)

**Attempts/Game**  
 11.41, Jaime Salay (Denison), 1994-97 (5192 in 455 games)

**Hitting Percentage (3 att/g)**  
 .370 (1379-298/2919), Jackie Williams (Wittenberg), 2005-08  
 (421 games)

**Assists**  
 6151, Sarah Yuskewich (Wittenberg), 2001-04 (481 games)

**Assists/Game**  
 12.78, Sarah Yuskewich (Wittenberg), 2001-04 (6151 in 481 games)

**Service Aces**  
 292, Vicki Kajder (Allegheny), 2000-03 (489 games)

**Service Aces/Game**  
 0.72, Holly Swank (Kenyon), 1985-88 (275 in 383 games)

**Digs**  
 3043, Ali Drushal (Wooster), 2005-08 (442 games)

**Digs/Game**  
 6.88, Ali Drushal (Wooster), 2005-08 (3043 in 442 games)

**Block Solos**  
 575, Molly Dietz (Allegheny), 1988-91 (495 games)

**Block Assists**  
 401, Molly Dietz (Allegheny), 1988-91 (495 games)

**Total Blocks**  
 976 (575-401), Molly Dietz (Allegheny), 1988-91 (495 games)

**Total Blocks/Game**  
 1.97, Molly Dietz (Allegheny), 1988-91 (976 in 495 games)

**TEAM — MATCH**

**Kills**

- 3-Game Match:** 70, Allegheny vs. Grove City, 9/22/1998
- 4-Game Match:** 82, Ohio Wesleyan at Bluffton, 9/12/2000
- 5-Game Match:** 96, Wittenberg vs. Goshen, 9/30/1995

**Attack Attempts**

- 3-Game Match:** 190, Allegheny vs. Grove City, 9/22/1998
- 4-Game Match:** 270, Ohio Wesleyan vs. Bluffton, 9/16/1998
- 5-Game Match:** 306, Denison vs. Ohio Wesleyan, 10/27/1997

**Hitting Percentage**

- 3-Game Match:** .581 (48-5/74), Allegheny vs. Methodist, 10/11/2003
- 4-Game Match:** .375 (56-11/120), Ohio Wesleyan vs. Case Reserve, 10/23/1993
- 5-Game Match:** .392 (58-11/120), Ohio Wesleyan vs. Allegheny, 10/14/2005

**Assists**

- 3-Game Match:** 65, Wittenberg vs. Ohio Northern, 9/24/2004
- 4-Game Match:** 78, Ohio Wesleyan at Bluffton, 9/12/2000
- 5-Game Match:** 94, Wittenberg vs. Ohio Northern, 9/28/1996

**Service Aces**

- 3-Game Match:** 23, Allegheny vs. Oberlin, 9/6/2003
- 4-Game Match:** 26, Denison vs. Hiram, 10/27/2004
- 5-Game Match:** 24, Kenyon vs. Oberlin, 9/14/1995

**Digs**

- 3-Game Match:** 162, Kenyon vs. Capital, 1986
- 4-Game Match:** 193, Ohio Wesleyan vs. Bluffton, 9/16/1998
- 5-Game Match:** 224, Ohio Wesleyan vs. Wittenberg, 10/27/1993

**Block Solos**

- 3-Game Match:** 22, Allegheny vs. Carlow, 9/12/1987; Allegheny vs. Marietta, 9/10/1988
- 4-Game Match:** 23, Allegheny vs. Brockport State, 9/10/1991
- 5-Game Match:** 25, Ohio Wesleyan vs. John Carroll, 9/5/2006

**Block Assists:**

- 3-Game Match:** 36, Allegheny vs. Buffalo, 10/11/1988
- 4-Game Match:** 24, Ohio Wesleyan vs. Kenyon, 9/22/2001
- 5-Game Match:** 54, Allegheny vs. Edinboro, 9/30/1987

**Total Blocks (solos+1/2 assists)**

- 3-Game Match:** 29 (17 s, 24 a), Allegheny vs. Edinboro, 9/9/1987
- 4-Game Match:** 27½ (23 s, 9 a), Allegheny vs. Brockport State, 9/6/1991
- 5-Game Match:** 42 (15 s, 54 a), Allegheny vs. Edinboro, 9/30/1987

**Points Scored (1984-2000)**

- Single Game:** 24, Ohio Wesleyan vs. Denison, 10/25/1997
- 3-Game Match:** 49, Ohio Wesleyan vs. Wooster, 10/17/1998 (18-16, 16-14, 15-7)
- 4-Game Match:** 61, Ohio Wesleyan vs. Urbana, 10/30/1993 (15-6, 15-7, 16-18, 15-13)
- 5-Game Match:** 82, Ohio Wesleyan vs. Denison, 10/25/1997 (15-5, 16-18, 12-15, 15-6, 24-22)

**Points Scored with 30-point format (2001-07)**

- Single Game:** 44, Wooster vs. Urbana, 9/11/2004
- 3-Game Match:** 99, Hiram vs. Allegheny, 10/22/2004 (39-37, 30-24, 30-16)
- 4-Game Match:** 127, Ohio Wesleyan vs. Penn State-Behrend, 9/17/2005 (30-28, 33-31, 28-30, 36-34)
- 5-Game Match:** 157, Hiram vs. Case Reserve, 10/3/2001 (40-42, 37-35, 34-36, 36-34, 10-15)

**Points Scored, 25-point sets (2008-)**

- Single Set:** 32, Ohio Wesleyan vs. Earlham, 9/2/2011
- 3-Set Match:** 82, Ohio Wesleyan vs. Earlham, 9/2/2011 (25-19, 32-30, 25-13)
- 4-Set Match:** 109, Wooster vs. Grove City, 9/2/2017 (24-26, 25-20, 30-28, 30-28)
- 5-Set Match:** 117, Ohio Wesleyan vs. Mount Union, 9/18/2015 (25-27, 28-26, 25-16, 24-26, 15-13)

**TEAM — SEASON**

- Kills (1984-2000):** 2303, Wittenberg, 1996 (155 games)
- Kills (2001-07):** 2356, Wittenberg, 2002 (150 games)
- Kills (2008-):** 1719, Wittenberg, 2011 (128 sets)
- Kills/Game (1984-2000):** 15.44 (1945/126 games), Wittenberg, 1997
- Kills/Game (2001-07):** 16.51 (1998/121 games), Wittenberg, 2004
- Kills/Set (2008-):** 13.78 (1419/103 sets), DePauw, 2017
- Attack Attempts (1984-2000):** 5926, Wittenberg, 1996 (155 games)
- Attack Attempts (2001-07):** 6338, Wittenberg, 2006 (151 games)
- Attack Attempts (2008-):** 5053, DePauw, 2014 (132 sets)
- Attempts/Game (1984-2000):** 42.98 (5544/129 games), Ohio Wesleyan, 1998
- Attempts/Game (2001-07):** 41.97 (6338/151 games), Wittenberg, 2006
- Attempts/Set (2008-):** 38.28 (5053/132 sets), DePauw, 2014
- Hitting Percentage (1984-2000):** .272 (1400-490/3351), Ohio Wesleyan, 1993 (103 games)
- Hitting Percentage (2001-07):** .317 (1998-556/4549), Allegheny, 2003 (142 games)
- Hitting Percentage (2008-):** .289 (1428-411/3514), Hiram, 2014 (107 sets)
- Assists (1984-2000):** 2132, Wittenberg, 2000 (145 games)
- Assists (2001-07):** 2274, Wittenberg, 2002 (150 games)
- Assists (2008-):** 1556, Wittenberg, 2011 (128 sets)
- Assists/Game (1984-2000):** 14.70 (2132/145 games), Wittenberg, 2000
- Assists/Game (2001-07):** 15.97 (1932/121 games), Wittenberg, 2004
- Assists/Set (2008-):** 12.80 (1318/103 sets), DePauw, 2017
- Service Aces (1984-2000):** 357, Ohio Wesleyan, 1986 (67 games)
- Service Aces (2001-07):** 265, Allegheny, 2001 (107 games)
- Service Aces (2008-):** 270, Wittenberg, 2011 (128 sets); Oberlin, 2014 (117 sets)
- Service Aces/Game (1984-2000):** 5.33 (357/67 games), Ohio Wesleyan, 1986
- Service Aces/Game (2001-07):** 2.48 (265/107 games), Allegheny, 2001
- Service Aces/Set (2008-):** 2.31 (270/117 sets), Oberlin, 2014
- Digs (1984-2000):** 3749, Ohio Wesleyan, 1998 (129 games)
- Digs (2001-07):** 3366, Wittenberg, 2006 (151 games)
- Digs (2008-):** 2476, DePauw, 2014 (132 sets)
- Digs/Game (1984-2000):** 29.06 (3749/129 games), Ohio Wesleyan, 1998
- Digs/Game (2001-07):** 26.91 (2799/104 games), Denison, 2004
- Digs/Set (2008-):** 19.66 (1809/92 sets), Kenyon, 2017
- Block Solos:** 307, Allegheny, 1990 (128 games)
- Block Assists:** 656, Allegheny, 1987 (114 games)

**VICTORIES**

- Wins:** 38, Wittenberg, 2007
- Winning Percentage:** .974 (38-1), Wittenberg, 2007
- Winning Streak:** 38, Wittenberg, 2007
- Winning Streak, NCAC Matches:** 67, Wittenberg, 2005-10



## ABOUT THE NCAC

Ohio Wesleyan University is a charter member of the North Coast Athletic Conference, which began competition in the 1984-85 academic year. Other charter members are Allegheny College, Case Western Reserve University, Denison University, Kenyon College, Oberlin College and the College of Wooster. Wittenberg University joined the NCAC in 1988, Earlham College joined in 1988 and remains an affiliate member in field hockey, Hiram College and Wabash College joined the NCAC in 1998, and DePauw University joined the NCAC in 2010.

The NCAC's 9 members believe academic and athletic excellence can co-exist, with no undue overemphasis on athletics. They also believe the principle of balance is important in athletic programs at the Division III level, with no "major" or "minor" sports in comparison with any other, but all equally worthwhile. Equity for both men's and women's sports is a founding and standard principle. The NCAC's 23 championship sports includes 11 for men and 12 for women, the latter figure leading all Division III conferences in the country. When at least 5 Conference institutions sponsor a varsity sport, the NCAC conducts championship play and honors the champion.

## THE NCAC IN BRIEF

Executive Director >> Keri Alexander Luchowski

Office Phone >> (440) 871-8100

Assistant Exec. Dir. >> Shannon O'Brien

Director of Comm. >> Dani Johnson

Fax Machine >> (440) 871-4221

Mailing Address >> PO Box 16679, Cleveland, OH 44116

E-mail >> [ncac@northcoast.org](mailto:ncac@northcoast.org)

Home Page >> [www.northcoast.org](http://www.northcoast.org)

Founded >> February, 1983

Conference Colors >> Red, White and Blue

Championship Sports >> 23 (11 men, 12 women)

During the NCAC's 39 years of competition, the league has established itself as one of the most competitive in the nation. A total of 23 teams in 17 sports and individuals in 6 additional sports, including all 9 member institutions, were represented in national competition during the 2022-23 academic year. In addition, 177 student-athletes from around the league earned All-America and/or Academic All-America® honors. NCAC teams have won 71 NCAA Division III championships during the conference's 39 years of competition.



*Ohio Wesleyan President Rock Jones and Denison President Dale Knobel display the 2008-09 NCAC All-Sports Trophies. Ohio Wesleyan and Denison finished in a dead heat in the 2008-09 all-sports race, marking the first all-sports tie in conference history.*

# BISHOP VOLLEYBALL YEAR-BY-YEAR

YEAR	COACH	W	L	PCT	LEAGUE	TOURN.
1967	Mary Parker	1	3	.250	—	—
1968+	Mary Parker	0	8	.000	—	—
1969+	Mary Parker	1	2	.333	—	—
1970	Mary Parker	0	11	.000	—	—
1971	Mary Parker	4	3	.571	—	—
1972	Mary Parker	5	11	.313	—	—
1973	Mary Parker	7	10	.412	—	—
1974	Mary Parker	3	5	.375	—	—
1975	Mary Parker	5	9	.357	—	—
1976	Mary Parker	5	9	.357	—	—
1977	Mary Parker	7	17	.292	—	—
1978	Mary Parker	7	15	.318	—	—
1979	Mary Parker	1	20	.048	—	—
1980	Mary Parker	7	21	.250	—	—
1981	Mary Parker	5	25	.167	—	—
1982	Mary Parker	7	29	.194	3-4	5th
1983	Mary Parker	8	25	.242	2-5	T5th
1984	Jana Edwards	10	30	.250	2-4	7th
1985	Mary Parker	7	26	.212	2-4	6th
1986	Mary Parker	11	22	.333	2-4	4th
1987	Mary Parker	11	25	.306	3-3	T5th
1988	Mary Parker	15	18	.455	2-4	6th
1989	Mary Parker	12	23	.343	2-6	5th
1990	Mary Parker	9	22	.290	5-3	T5th
1991	Mary Parker	15	16	.484	5-3	5th
1992	Mary Parker	20	14	.588	6-2	2nd
1993	Mary Parker	26	9	.743	8-0	3rd
<b>Parker (26 years)</b>		<b>199</b>	<b>398</b>	<b>.333</b>	<b>42-42</b>	<b>—</b>

YEAR	COACH	W	L	PCT	LEAGUE	TOURN.
1994*	Cynthia Holliday	27	10	.730	6-2	1st
1995	Cynthia Holliday	8	21	.276	3-5	T5th
1996*	Cynthia Holliday	23	11	.676	7-1	1st
1997	Cynthia Holliday	27	10	.730	5-3	2nd
1998	Cynthia Holliday	26	9	.743	7-1	3rd
1999	Cynthia Holliday	24	14	.632	6-2	2nd
2000	Cynthia Holliday	13	20	.394	4-4	3rd
2001	Cynthia Holliday	11	21	.344	4-4	T5th
2002	Cynthia Holliday	4	29	.121	3-5	T6th
2003	Cynthia Holliday	11	24	.314	1-7	8th
2004	Cynthia Holliday	6	23	.207	2-6	7th
2005	Cynthia Holliday	15	16	.484	3-5	T5th
2006	Cynthia Holliday	22	9	.710	9-7	4th
2007	Cynthia Holliday	12	16	.429	5-9	T5th
2008	Cynthia Holliday	8	22	.267	6-10	T6th
2009	Cynthia Holliday	3	27	.100	3-13	T7th
2010	Cynthia Holliday	2	28	.067	0-14	8th
<b>Holliday (17 years)</b>		<b>242</b>	<b>310</b>	<b>.438</b>	<b>74-98</b>	<b>—</b>
2011	Taryn Haas	2	29	.065	1-15	T8th
2012	Taryn Haas	12	19	.387	2-6	T6th
2013	Taryn Haas	9	19	.321	0-8	—
<b>Haas (3 years)</b>		<b>23</b>	<b>67</b>	<b>.256</b>	<b>3-29</b>	<b>—</b>
2014	Kirsta Cobb	17	12	.586	5-3	4th
2015	Kirsta Cobb	26	6	.812	7-1	4th
2016	Kirsta Cobb	19	13	.594	5-3	3rd
2017	Kirsta Cobb	16	10	.615	6-2	3rd
2018	Kirsta Cobb	12	14	.462	4-4	T5th
2019	Kirsta Cobb	12	17	.414	6-2	T5th
2020-21	Kirsta Cobb	7	0	1.000	—	—
2021	Kirsta Cobb	13	14	.481	5-3	T3rd
2022	Kirsta Cobb	12	14	.462	5-2	3rd
<b>Cobb (9 years)</b>		<b>134</b>	<b>100</b>	<b>.573</b>	<b>43-20</b>	<b>—</b>
<b>TOTALS (56 years)</b>		<b>608</b>	<b>905</b>	<b>.402</b>	<b>162-189</b>	

\*denotes conference champion

\*records incomplete

Westleyan Volleyball

# CONFERENCE CHAMPIONSHIPS

## CENTENNIAL ATHLETIC CONFERENCE

YEAR	CHAMPION(S) (RECORD)	RUNNER-UP (RECORD)	OWU
1982	Ohio Northern (7-0)	Wooster (6-1)	5th (3-4)
1983	Ohio Northern (7-0)	Wooster (6-1)	6th (2-5)

## NORTH COAST ATHLETIC CONFERENCE

YEAR	CHAMPION (SCORE)	RUNNER-UP	OWU
1984	Wooster (15-9, 15-2, 15-10)	Allegheny	7th (0-2)
1985	Allegheny (15-7, 15-9, 9-15, 15-9)	Wooster	6th (0-2)
1986	Kenyon (11-15, 15-11, 15-7)	Allegheny	4th (2-2)
1987	Kenyon (10-15, 15-10, 15-10)	Allegheny	T5th (1-2)
1988	Allegheny (9-15, 15-5, 15-7)	Kenyon	6th (1-2)
1989	Allegheny (15-12, 15-8)	Kenyon	7th (1-2)
1990	Allegheny (5-15, 15-10, 15-10)	Wittenberg	T5th (1-2)
1991	Allegheny (7-15, 15-1, 15-9, 14-16, 15-8)	Wittenberg	qtr (0-1)
1992	Wittenberg (15-7, 15-13, 15-4)	<b>OWU</b>	(2-1)
1993	Wittenberg (15-17, 15-4, 15-12, 15-7)	Allegheny	3rd (2-1)
<b>1994</b>	<b>OWU (15-9, 12-15, 8-15, 15-12, 15-12)</b>	Allegheny	—
1995	Wittenberg (15-3, 15-10, 15-6)	Kenyon	qtr (0-1)
<b>1996</b>	<b>OWU (16-14, 16-14, 8-15, 8-15, 16-14)</b>	Wittenberg	—
1997	Wittenberg (15-17, 15-5, 15-5, 15-4)	<b>OWU</b>	(2-1)
1998	Wittenberg (15-13, 16-14, 15-10)	CWRU	semi (1-1)
1999	Wittenberg (15-12, 15-10, 15-4)	<b>OWU</b>	(2-1)
2000	Wittenberg (15-8, 15-10, 15-9)	Denison	semi (1-1)
2001	Wittenberg (30-23, 30-17, 30-15)	Denison	qtr (0-1)
2002	Wittenberg (30-25, 30-13, 30-19)	Denison	qtr (0-1)
2003	Wittenberg (30-16, 30-10, 30-26)	Hiram	qtr (0-1)

YEAR	CHAMPION(S) (RECORD)	RUNNER-UP (RECORD)	OWU
2004	Wittenberg (8-0)	Hiram (7-1)	7th (2-6)
2005	Hiram (8-0)	Wittenberg (7-1)	T5th (3-5)
2006	Wittenberg (16-0)	Hiram (14-2)	4th (9-7)
2007	Wittenberg (14-0)	Hiram (12-2)	T5th (5-9)
2008	Wittenberg (16-0)	Wooster (13-3)	T6th (6-10)
2009	Wittenberg (16-0)	Hiram (14-2)	T7th (3-13)
2010	Hiram, Wittenberg (13-1)	Wooster (9-5)	8th (0-14)
2011	Wittenberg (16-0)	Hiram (13-3)	T8th (1-15)
2012	Wittenberg (8-0)	DePauw (7-1)	T6th (2-6)
2013	Wittenberg (8-0)	Den, DePauw, Hir (6-2)	9th (0-8)
2014	Wittenberg (8-0)	DePauw (7-1)	4th (5-3)
2015	Wittenberg (8-0)	<b>Ohio Wesleyan (7-1)</b>	—
2016	Wittenberg (8-0)	DePauw (7-1)	T3rd (5-3)
2017	Wittenberg (8-0)	DePauw (7-1)	3rd (6-2)
2018	Wittenberg (8-0)	DePauw (7-1)	T4th (4-4)
2019	Wittenberg (8-0)	<b>OWU, Denison (6-2)</b>	—
2020	season canceled		
2021	Denison (8-0)	Wittenberg (7-1)	T3rd (5-3)
2022	Wittenberg (7-0)	Denison (6-1)	3rd (5-2)

NOTE: The Centennial Athletic Conference champion was determined by the highest regular season winning percentage.

During the 1984-2003 seasons, the North Coast Athletic Conference tournament champion was recognized as the conference champion. Beginning with the 2004 season, the NCAC champion was determined by the highest regular season winning percentage.



2023 Ohio West

# SERIES RECORDS 1967-2022

OPPONENT	FIRST MATCH	LAST MATCH	W	L					
Adrian	2010 (0-3)	2019 (1-3)	4	3					
<b>Albion</b>	<b>1984 (0-2)</b>	<b>2022 (2-3)</b>	<b>6</b>	<b>7</b>					
Allegheny	1983 (L)	2021 (3-0)	19	38					
Alma	1983 (L)	2019 (3-1)	1	3					
Anderson	1993 (1-2)	2022 (3-0)	4	8					
Ashland	1967 (0-2)	1980 (0-2)	0	7					
Augustana	1998 (3-1)	1998 (3-1)	1	0					
Aurora	2018 (1-3)	2018 (1-3)	0	1					
Baldwin Wallace	1970 (0-2)	2021 (2-3)	4	18					
Ball State	1973 (0-2)	1973 (0-2)	0	1					
Bellarmino	1977 (2-1)	1977 (2-1)	1	0					
Benedictine	2002 (0-3)	2002 (0-3)	0	1					
Berry	2019 (0-3)	2019 (0-3)	0	1					
<b>Bethany (W.Va.)</b>	<b>1987 (0-2)</b>	<b>2022 (3-1)</b>	<b>9</b>	<b>7</b>					
<b>Bluffton</b>	<b>1977 (3-0)</b>	<b>2021 (3-0)</b>	<b>9</b>	<b>27</b>					
Bowling Green	1970 (0-2)	1970 (0-2)	0	1					
Brockport State	2018 (3-0)	2018 (3-0)	1	0					
<b>Buffalo State</b>	<b>2012 (2-3)</b>	<b>2012 (2-3)</b>	<b>0</b>	<b>1</b>					
<b>Calvin</b>	<b>1996 (0-3)</b>	<b>2022 (0-3)</b>	<b>0</b>	<b>4</b>					
<b>Capital</b>	<b>1967 (0-3)</b>	<b>2022 (3-1)</b>	<b>17</b>	<b>34</b>					
Carlow	1985 (0-2)	2012 (3-0)	2	1					
Carnegie Mellon	2017 (0-3)	2019 (1-3)	0	2					
Carthage	2022 (2-3)	2022 (2-3)	0	1					
Case Reserve	1983 (L)	2021 (0-3)	26	17					
Cedarville	1980 (0-2)	1995 (2-0)	5	8					
Central State	1971 (2-0)	1994 (2-0)	3	6					
Centre	1997 (3-0)	2017 (3-0)	4	4					
Cincinnati Bible	1976 (2-1)	1977 (1-2)	1	1					
Claremont-Mudd-Scripps	2002 (0-3)	2002 (0-3)	0	1					
Clarkson	2016 (3-2)	2016 (3-2)	1	0					
Colorado College	2002 (0-3)	2002 (0-3)	0	1					
Concordia (Mich.)	2004 (1-3)	2004 (1-3)	0	1					
Cortland State	1999 (0-3)	1999 (0-3)	0	1					
Dayton*	1968	1970 (0-2)	0	1					
Defiance	1979 (0-2)	2021 (3-0)	6	12					
<b>Denison</b>	<b>1974 (3-0)</b>	<b>2022 (2-3)</b>	<b>45</b>	<b>35</b>					
<b>DePauw</b>	<b>1981 (2-0)</b>	<b>2022 (3-1)</b>	<b>11</b>	<b>20</b>					
Dickinson	2007 (3-0)	2007 (3-0)	1	0					
D'Youville	2003 (3-0)	2003 (3-0)	1	0					
<b>Earlham</b>	<b>1976 (0-2)</b>	<b>2022 (0-3)</b>	<b>33</b>	<b>17</b>					
Edgewood	2002 (2-3)	2002 (2-3)	0	1					
Edinboro State	1976 (0-2)	1976 (0-2)	0	1					
Elmhurst	2016 (2-3)	2022 (3-0)	2	1					
Emory	2016 (2-3)	2016 (2-3)	0	1					
Findlay	1975 (2-0)	1994 (2-0)	5	7					
Finlandia	2012 (3-0)	2012 (3-0)	1	0					
Fisk	2001 (3-1)	2001 (3-1)	1	0					
<b>Franklin</b>	<b>1981 (0-2)</b>	<b>2018 (3-0)</b>	<b>8</b>	<b>8</b>					
Frostburg State	2004 (0-3)	2004 (0-3)	0	1					
Geneseo State	2019 (2-3)	2019 (2-3)	0	1					
Geneva	1986 (0-2)	1986 (0-2)	0	1					
George Williams	1983 (L)	1983 (L)	0	1					
Grove City	2000 (3-0)	2017 (3-1)	11	6					
<b>Hanover</b>	<b>1981 (0-2)</b>	<b>2019 (3-1)</b>	<b>13</b>	<b>12</b>					
<b>Heidelberg*</b>	<b>1968</b>	<b>2021 (2-3)</b>	<b>8</b>	<b>15</b>					
<b>Hiram</b>	<b>1984 (0-2)</b>	<b>2022 (3-0)</b>	<b>17</b>	<b>25</b>					
<b>Hope</b>	<b>1982 (0-2)</b>	<b>2022 (0-3)</b>	<b>0</b>	<b>14</b>					
Illinois College	2014 (3-0)	2014 (3-0)	1	0					
Illinois Tech	2014 (3-0)	2014 (3-0)	1	0					
Illinois Wesleyan	2016 (0-3)	2018 (1-3)	0	2					
Indiana-Kokomo	2012 (3-0)	2012 (2-0)	1	0					
Indiana Southeast	2000 (0-3)	2002 (0-3)	0	3					
IUPU-Fort Wayne	1983 (0-2)	1983 (0-2)	0	1					
IUPU-Indianapolis	1981 (0-2)	1981 (0-2)	0	1					
<b>Ithaca</b>	<b>2017 (2-3)</b>	<b>2019 (1-3)</b>	<b>0</b>	<b>2</b>					
<b>John Carroll</b>	<b>1980 (0-2)</b>	<b>2021 (3-1)</b>	<b>9</b>	<b>21</b>					
<b>Juniata</b>	<b>2023</b>								
Kalamazoo	1981 (0-2)	2019 (2-3)	3	12					
Kent State	1977 (0-2)	1977 (0-2)	0	1					
<b>Kenyon</b>	<b>1974 (L)</b>	<b>2022 (3-0)</b>	<b>36</b>	<b>35</b>					
La Verne	2016 (1-3)	2016 (1-3)	0	1					
Lake Erie	1985 (2-0)	2007 (3-0)	13	2					
Loras	1998 (3-0)	1998 (3-0)	1	0					
Malone	1980 (1-2)	1995 (1-2)	0	3					
Manchester	1996 (3-0)	2014 (3-0)	5	4					
<b>Marietta</b>	<b>1985 (0-2)</b>	<b>2022 (0-3)</b>	<b>7</b>	<b>4</b>					
Marion (Ind.)	1983 (L)	1983 (L)	0	1					
Miami-Middletown	1982 (2-0)	1982 (2-0)	1	0					
Midway	1980 (0-2)	1980 (0-2)	0	1					
Millikin	2010 (0-3)	2015 (3-0)	1	1					
Mount St. Joseph	1978 (0-2)	2022 (1-3)	4	4					
<b>Mount Union</b>	<b>1978 (1-2)</b>	<b>2021 (0-3)</b>	<b>10</b>	<b>10</b>					
Mount Vernon Naz.	1977 (2-1)	2016 (1-3)	4	23					
Muskingum	1968 (0-2)	2022 (1-3)	4	45					
Nazareth	2008 (0-3)	2008 (0-3)	0	1					
North Central	1998 (1-3)	1998 (1-3)	0	1					
Notre Dame (Ohio)	1989 (2-0)	2003 (3-1)	3	1					
<b>Oberlin</b>	<b>1977 (1-2)</b>	<b>2022 (3-0)</b>	<b>46</b>	<b>27</b>					
Ohio Christian	2013 (3-2)	2014 (1-3)	1	1					
Ohio Dominican*	1968	1999 (3-2)	11	23					
<b>Ohio Northern</b>	<b>1974 (W)</b>	<b>2022 (1-3)</b>	<b>2</b>	<b>21</b>					
Ohio State*	1967 (2-1)	1973 (L)	1	6					
Ohio State-Lima	1983 (W)	1991 (2-0)	2	2					
Ohio State-Newark	1972 (1-2)	1979 (2-0)	4	1					
Ohio University*	1969	1979 (0-2)	0	4					
Ohio Valley	1998 (3-0)	1998 (3-0)	1	0					
Olivet	1997 (3-0)	2006 (3-0)	4	0					
<b>Otterbein*</b>	<b>1968 (0-2)</b>	<b>2022 (0-3)</b>	<b>24</b>	<b>39</b>					
Penn State-Behrend	1992 (2-0)	2005 (3-1)	4	1					
Pitt-Bradford	2005 (3-0)	2005 (3-0)	1	0					
Pitt-Greensburg	2007 (3-0)	2007 (3-0)	1	0					

Principia	2010 (0-3)	2010 (0-3)	0	1	Walsh	1981 (0-2)	1995 (1-2)	0	4
Randolph-Macon	2015 (3-1)	2015 (3-1)	1	0	Washington & Jefferson	1994 (2-0)	2018 (2-3)	5	3
Rio Grande	1976 (0-2)	1980 (0-2)	0	5	Washington & Lee	2018 (3-2)	2018 (3-2)	1	0
Rochester (N.Y.)	1985 (1-3)	2001 (3-2)	1	1	Webster	2014 (0-3)	2014 (0-3)	0	1
Rose-Hulman	1997 (3-1)	2015 (3-1)	4	6	West Virginia State	2013 (0-3)	2013 (0-3)	0	1
St. Mary's	1996 (2-3)	1996 (2-3)	0	1	Westminster (Pa.)	2003 (0-3)	2015 (3-0)	2	3
St. Vincent	1995 (2-1)	1995 (2-1)	1	0	Wheaton (Ill.)	2016 (3-0)	2016 (2-3)	1	1
Shawnee State	1990 (2-1)	1990 (2-1)	1	0	Wilmington	1977 (0-2)	2022 (3-1)	22	16
Siena Heights	1986 (0-2)	1991 (0-2)	0	2	Wisconsin-LaCrosse	2019 (0-3)	2019 (0-3)	0	1
Southwestern	2019 (1-3)	2019 (1-3)	0	1	Wisconsin-River Falls	2022 (1-3)	2022 (1-3)	0	1
<b>Spalding</b>	<b>2002 (0-3)</b>	<b>2007 (0-3)</b>	<b>0</b>	<b>5</b>	Wisconsin-Whitewater	1999 (0-3)	2018 (0-3)	0	3
Spring Arbor	1982 (L)	1982 (L)	0	1	<b>Wittenberg*</b>	<b>1967</b>	<b>2022 (0-3)</b>	<b>12</b>	<b>69</b>
Stephens	1998 (3-0)	1998 (3-0)	1	0	<b>Wooster*</b>	<b>1968 (0-2)</b>	<b>2022 (3-1)</b>	<b>31</b>	<b>50</b>
Taylor-Fort Wayne	2006 (3-1)	2006 (3-1)	1	0	Wright State	1973 (W)	1976 (0-2)	1	2
Thiel	1991 (2-1)	2009 (0-3)	2	1	Xavier	1975 (0-2)	1980 (0-2)	0	4
Thomas More	1981 (2-0)	2016 (3-2)	5	5					
Tiffin	1986 (0-2)	1994 (2-0)	5	5					
<b>Transylvania</b>	<b>2003 (3-1)</b>	<b>2021 (3-1)</b>	<b>6</b>	<b>5</b>					
Trine	2008 (0-3)	2022 (3-0)	3	4					
Urbana	1975 (2-0)	1994 (2-0)	11	3					
Ursuline	2000 (3-1)	2004 (1-3)	1	1					

**bold face** indicates 2023 opponent

\*one result missing

+two results missing



1994 North Coast Athletic Conference champions!

# BISHOP RECORDS

## SINGLE-MATCH RECORDS

### Kills (3-game match)

21	Eliza Richardson vs. DePauw	So.	OH	3/20/2021
20	Carrie Kraly vs. Wittenberg	Sr.	OH	10/16/1996
20	Laura Kraly vs. Capital	Jr.	MH	9/26/1998
20	Brianna La Croix vs. Allegheny	Fr.	OH	9/20/2014
20	Brianna La Croix at Kenyon	Fr.	OH	10/29/2014

### (4-game match)

31	Leslie Welsh vs. Case Reserve	Sr.	OH	9/15/2000
28	Carrie Kraly vs. Allegheny	Sr.	OH	10/19/1996
28	Leslie Welsh at Bluffton	Sr.	OH	9/12/2000
25	Carrie Kraly vs. Denison	So.	OH	10/22/1994
24	Allison Hoffman vs. Denison	So.	OH	10/22/1994
24	Allison Hoffman vs. Allegheny	Sr.	OH	10/19/1996
24	Brianna La Croix vs. Hanover	So.	OH	9/19/2015

### (5-game match)

31	Allison Hoffman vs. Allegheny	So.	OH	11/5/1994
30	Iris Anderson vs. Mount Union	So.	OH	9/18/2015
29	Iris Anderson at Mt. Vernon Naz.	So.	OH	10/27/2015
28	Kristen Shockley vs. Denison	So.	OH	10/25/1997
28	Jordan Brandt vs. Case Reserve	Sr.	OH	10/26/2019

### Total Attempts (3-game match)

52	Eliza Richardson vs. DePauw	So.	OH	3/20/2021
48	Steffi Graf vs. Bluffton	So.	OH	9/23/2005
47	Laura Kraly vs. Capital	Jr.	MH	9/26/1998
45	Allison Hoffman vs. Kenyon	Jr.	OH	10/7/1995
45	Iris Anderson at Oberlin	So.	OH	10/10/2015

### (4-game match)

66	Leslie Welsh at Bluffton	Sr.	OH	9/12/2000
64	Beth Wheeler vs. Bluffton	So.	MH	9/27/1997
64	Leslie Welsh vs. Case Reserve	Sr.	OH	9/15/2000
63	Allison Hoffman vs. Muskingum	Jr.	OH	10/29/1995
63	Leslie Welsh at Kenyon	Jr.	OH	10/26/1999

### (5-game match)

86	Iris Anderson at Mt. Vernon Naz.	So.	OH	10/27/2015
76	Carrie Kraly vs. Wooster	Jr.	OH	10/14/1995
76	Iris Anderson vs. Franklin	So.	OH	9/13/2015
76	Iris Anderson vs. Mount Union	So.	OH	9/18/2015
76	Iris Anderson vs. Ithaca	Sr.	OH	10/14/2017

### Hitting Percentage (10-14 att)

	K	E	TA	Date	
.846	Megan Margala vs. Allegheny	11	0	13	10/14/2005
.800	Megan Margala vs. Westminster	8	0	10	9/23/2005
.769	Carrie Kraly vs. Albion	10	0	13	9/17/1993
.750	Kim Evans vs. Urbana	9	0	12	9/23/1988
.750	Carrie Kraly vs. Urbana	9	0	12	10/28/1994
.750	Claire Solberg vs. Bethany	9	0	12	9/17/2022

### (15-19 att)

.722	Megan Margala vs. Case Reserve	13	0	18	10/29/2005
.667	Jen Kraly vs. Oberlin	11	1	15	10/22/1994
.667	Claire Solberg vs. Kenyon	10	0	15	10/25/2022
.647	Kristen Shockley vs. Earlham	11	0	17	9/12/1998
.647	Krysta Iwanek vs. Wilmington	12	1	17	10/29/2016

### (20+ att)

.783	Sheila Gisbrecht vs. Case Reserve	18	0	23	10/23/1993
.774	Jen Kraly vs. Wooster	24	0	31	10/5/1991
.692	Carrie Kraly vs. Otterbein	19	1	26	9/25/1996
.667	Jordan Brandt vs. Wilmington	16	0	24	9/13/2019
.619	Brianna La Croix vs. Grove City	13	0	21	9/15/2017

### Assists (3-game match)

50	Holly Brady vs. Wittenberg	Sr.	S	11/4/1994
50	Shana Heilbron at Otterbein	So.	S	9/7/1999
47	Kristy Forman vs. Wilmington	So.	S	10/5/1995
45	Erin Weis vs. Loras	Fr.	S	10/3/1998
45	Shana Heilbron vs. Otterbein	Fr.	S	10/22/1998

### (4-game match)

75	Shana Heilbron at Bluffton	Jr.	S	9/12/2000
65	Kristy Forman vs. Allegheny	Jr.	S	10/19/1996
61	Holly Brady vs. Denison	Sr.	S	10/22/1994
60	Holly Brady vs. Case Reserve	Sr.	S	11/4/1994
58	Shana Heilbron vs. Allegheny	Fr.	S	10/18/1998
58	Shannon Schlater at Mount Union	Sr.	S	10/21/2016

### (5-game match)

71	Kristy Forman vs. Wooster	So.	S	10/14/1995
69	Kristy Forman vs. Denison	Sr.	S	10/25/1997
62	Molly Jewett vs. Denison	Jr.	S	10/8/2019
62	Lily Bechina vs. Albion	Fr.	S	9/9/2022
59	Shana Heilbron at Kenyon	Jr.	S	9/2/2000

### Service Aces (3-game match)

8	Robyn Euans vs. Otterbein	So.	OH	10/1/1991
8	Quinn Szente vs. Otterbein	Fr.	S	9/29/2001
7	Sheila Gisbrecht vs. Tiffin	Jr.	OH	10/21/1993
7	Kacy Gurewitz vs. Earlham	So.	RS	8/30/2014
7	Shannon Schlater vs. Wilmington	Sr.	S	10/29/2016

### (4-game match)

13	Jordan Brandt vs. Alma	Sr.	OH	9/7/2019
9	Sheila Gisbrecht vs. Denison	So.	OH	10/17/1992
8	Jordan Brandt vs. Marietta	Sr.	OH	9/21/2019
7	Jaime Scharf vs. Carlow	So.	L	9/17/2005
7	Krysta Iwanek at Rose-Hulman	So.	MB	9/13/2015
7	Eliza Richardson vs. Oberlin	Jr.	OH	10/2/2021

### (5-game match)

10	Adrienne Knox vs. Centre	Sr.	MH	9/7/2001
8	Jordan Swisher vs. Grove City	Fr.	S	8/29/2003
6	Sheila Gisbrecht vs. Capital	Sr.	OH	9/29/1994
6	Adrienne Knox at Allegheny	Jr.	MH	9/23/2000
5	Carrie Kraly vs. Capital	So.	OH	9/29/1994
5	Adrienne Knox vs. Rochester	Sr.	MH	9/15/2001
5	Quinn Szente vs. Allegheny	Fr.	S	9/22/2001
5	Amy Blinn vs. Hiram	Jr.	MH	9/21/2002
5	Lindsay Wohlheter vs. Allegheny	So.	OH	10/5/2002
5	Melissa Hill vs. D'Youville	Jr.	MH	8/30/2003
5	Julie DiCarlo vs. Grove City	Jr.	OH	9/13/2003
5	Jordan Swisher at Oberlin	So.	OH	10/18/2003
5	Jordan Swisher vs. Transylvania	Jr.	OH	9/11/2004
5	Stefanie McCoy vs. Grove City	So.	OH	9/3/2005
5	Emily Stewart at Ohio Christian	Sr.	DS	10/22/2013
5	Nina Carmichael-Tanaka vs. Wisconsin-Whitewater	So.	DS	9/9/2016
5	Nina Carmichael-Tanaka at Kenyon	Sr.	DS	10/10/2018

**Digs (1981-2003)**

**(3-game match)**

31	Michelle Urton vs. Denison	Jr.	MH	9/5/1998
30	Kristen Shockley vs. Case Reserve	Jr.	OH	11/6/1998
29	Heather White vs. Defiance	Fr.	OH	10/4/1997
28	Erin Weis vs. Denison	Fr.	S	9/5/1998
27	Kristy Forman vs. Case Reserve	So.	S	10/14/1995
27	Michelle Urton vs. Case Reserve	Jr.	MH	11/6/1998

**(4-game match)**

54	Kristen Shockley vs. Bluffton	Jr.	OH	9/16/1998
38	Kristen Shockley vs. Allegheny	Jr.	OH	10/18/1998
37	Beth Wheeler vs. Bluffton	Jr.	MH	9/19/1998
37	Michelle Urton vs. North Central	Jr.	MH	10/3/1998
36	Kristen Shockley vs. North Central	Jr.	OH	10/3/1998

**(5-game match)**

62	Michelle Urton vs. Mount Union	Jr.	MH	9/2/1998
46	Sheila Gisbrecht vs. Wittenberg	Jr.	OH	10/27/1993
44	Jen Kraly vs. Wittenberg	Jr.	MH	10/27/1993
44	Kristen Shockley vs. Mount Union	Jr.	OH	9/2/1998
42	Holly Brady vs. Wittenberg	Jr.	S	10/27/1993
42	Emily Thornton vs. Allegheny	Jr.	OH	9/22/2001

**Digs (since 2004 advent of libero)**

**(3-game match)**

41	Jaime Scharf at Wooster	Jr.	L	9/26/2006
35	Jaime Scharf vs. Manchester	Jr.	L	10/14/2006
34	Jaime Scharf at Denison	Jr.	L	10/6/2006
32	Jaime Scharf vs. Spalding	So.	L	9/10/2005
32	Jaime Scharf vs. Olivet	So.	L	9/10/2005

**(4-game match)**

45	Jaime Scharf vs. Taylor-Ft. Wayne	Jr.	L	9/30/2006
43	Jaime Scharf vs. Wooster	Sr.	L	10/24/2007
40	Steffi Graf vs. Transylvania	Sr.	OH	9/16/2007
40	Alexa Bean at Wooster	Jr.	L	10/10/2009
39	Alexa Bean at Allegheny	Sr.	OH	10/2/2010
39	Nina Carmichael-Tanaka vs. Mount Vernon Nazarene	Jr.	DS	11/1/2016

**(5-game match)**

44	Steffi Graf at Wash. & Jeff.	Sr.	OH	9/9/2007
44	Steffi Graf at Allegheny	Sr.	OH	10/6/2007
43	Meghan Schwallie vs. Case Reserve	Jr.	L	10/26/2019
42	Emily Thornton vs. Allegheny	Jr.	OH	9/22/2001
42	Jaime Scharf vs. Hiram	Sr.	L	10/13/2007
42	Heather Kuch vs. Buffalo State	Sr.	OH	10/27/2012

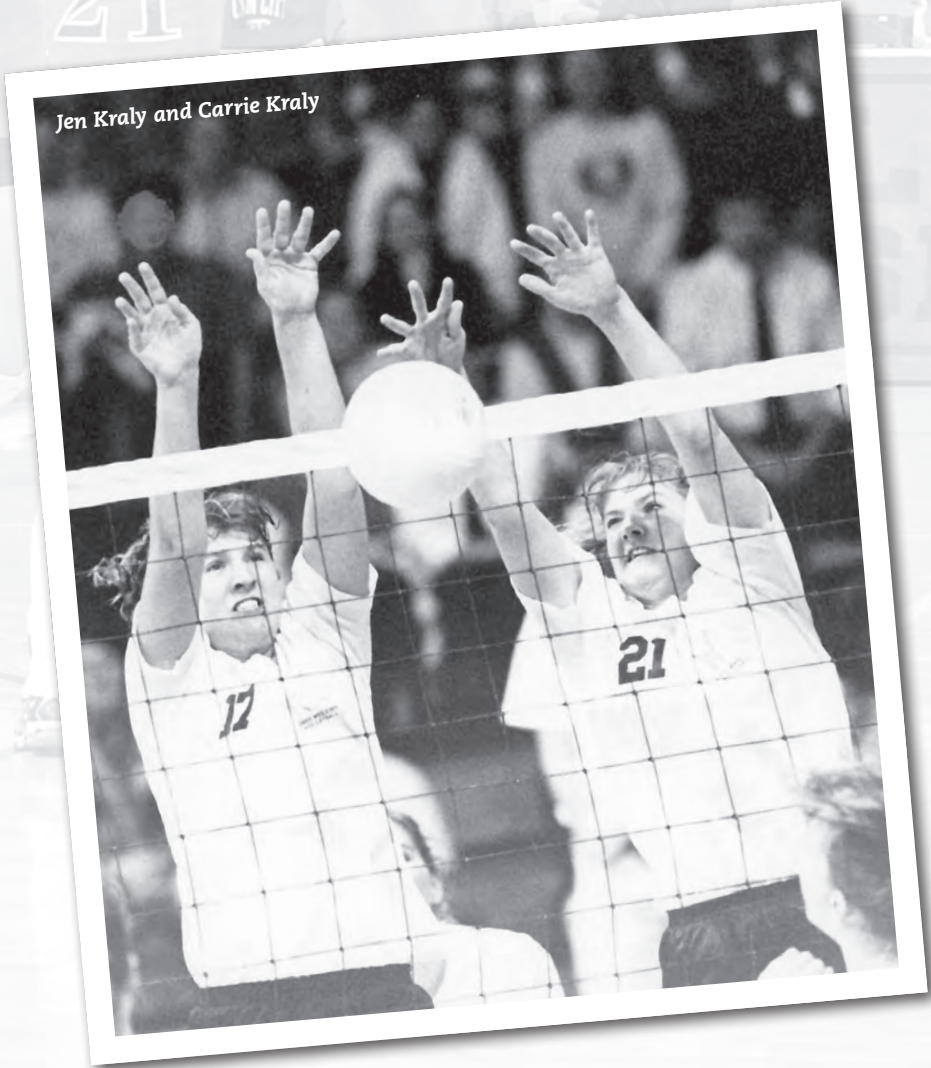

Jen Kraly and Carrie Kraly

**Solo Blocks (3-game match)**

8	Megan Margala at Kenyon	Jr.	MH	9/28/2005
7	Kim Klumb vs. Bethany	So.	MH	9/22/1990
6	Kim Klumb vs. Otterbein (2 games)	So.	MH	9/21/1990
6	Angie Quatman vs. Hiram (2 games)	Jr.	MH	9/9/1995
6	Angie Quatman vs. Kenyon	Jr.	MH	10/7/1995
6	Kelli Lester vs. Westminster	So.	MH	9/23/2005
6	Megan Margala vs. Lake Erie	Sr.	MH	9/1/2006

**(4-game match)**

8	Angie Quatman vs. Baldwin-Wallace	Jr.	MH	9/26/1995
8	Amy Blinn vs. Notre Dame	Sr.	MH	9/13/2003
7	Beth Wheeler vs. Capital	Fr.	MH	9/28/1996
6	Melissa Brundjar vs. Ohio Dominican	Jr.	MH	10/1/1988
6	Michelle Urton vs. Wooster	Sr.	MH	10/9/1999
6	Megan Margala at Westminster	Jr.	MH	9/16/2005
6	Tamra Londot vs. Franklin	So.	MH	9/11/2011
6	Tamra Londot vs. Franklin	Sr.	MH	9/8/2013

**(5-game match)**

10	Megan Margala vs. Grove City	Sr.	MH	9/1/2006
8	Laura Kraly vs. John Carroll	Jr.	MH	9/25/1998
8	Amy Blinn vs. Wooster	Fr.	MH	10/31/2000
8	Janna Dagley vs. Transylvania	Fr.	MH	10/1/2005
6	Angie Quatman vs. Mount Union	Jr.	MH	10/3/1995
6	Adrienne Knox at Hanover	So.	MH	9/11/1999

**Block Assists (3-game match)**

9	Meigan Day vs. Defiance	Sr.	MB	9/18/2015
8	Jen Kraly vs. Earlham	Jr.	MH	10/13/1993
8	Kelli Lester at Wooster	Jr.	MH	9/26/2006
7	Melissa Brundjar vs. Marietta	Sr.	MH	9/23/1989
7	Gretchen Lenk vs. Case Reserve	Jr.	MH	10/24/1992
7	Holly Brady vs. Earlham	Jr.	S	10/13/1993
7	Lainey Kekic vs. Kenyon	Jr.	OH	10/21/2009
7	Meigan Day vs. Earlham	So.	MH	8/31/2013
7	Shelby Ksiazek vs. Mt. Vern. Naz.	So.	MB	10/2/2014
7	Brianna La Croix vs. Defiance	So.	OH	9/18/2015
7	Kenzee Martin vs. Grove City	Fr.	MB	9/16/2016
7	Ava Kutilek vs. Defiance	Fr.	MB	9/18/2021

**(4-game match)**

11	Claire Solberg vs. Oberlin	Fr.	MB	10/2/2021
10	Meigan Day vs. Allegheny	Fr.	MH	9/22/2012
8	Melissa Hill vs. Kenyon	Fr.	MH	9/22/2001
8	Erin Bitzer vs. John Carroll	Jr.	MB	9/24/2019
7	Gretchen Lenk vs. Denison	So.	MH	10/12/1991
7	Kelli Lester at Earlham	Sr.	MH	10/26/2007
7	Meigan Day vs. Hanover	Sr.	MB	9/19/2015
7	Ava Kutilek vs. Transylvania	Fr.	MB	9/17/2021

**(5-game match)**

9	Gretchen Lenk vs. Case Reserve	So.	MH	10/19/1991
9	Jen Kraly vs. Wittenberg	Jr.	MH	10/27/1993
8	Adrienne Knox vs. Allegheny	Sr.	MH	9/22/2001
8	Shea Pence vs. Grove City	So.	OH	9/1/2006
8	Kelli Lester at Hanover	Jr.	MH	9/8/2006
8	Kelli Lester at Oberlin	Sr.	MH	9/28/2007
8	Kenzee Martin vs. Clarkson	Fr.	MB	10/14/2016
8	Ava Kutilek at Kenyon	Fr.	MB	10/27/2021

**Total Blocks (3-game match)**

		Solo	Ast	Date
10	Kim Klumb vs. Otterbein (2 games)	6	4	9/21/1990
10	Kim Klumb vs. Bethany	7	3	9/22/1990
10	Megan Margala at Kenyon	8	2	9/28/2005
9	Gretchen Lenk vs. Lake Erie	3	6	10/4/1990
9	Meigan Day vs. Defiance	0	9	9/18/2015
9	Shelby Ksiazek vs. Grove City	5	4	9/16/2016
9	Kenzee Martin vs. Grove City	2	7	9/16/2016

**(4-game match)**

12	Melissa Brundjar vs. Ohio Dominican	6	6	10/1/1988
12	Melissa Hill vs. Kenyon	4	8	9/22/2001
11	Claire Solberg vs. Oberlin	0	11	10/2/2021
10	Kelli Lester vs. Denison	4	6	10/20/2007
10	Janna Dagley vs. Earlham	4	6	10/31/2008
10	Meigan Day vs. Allegheny	0	10	9/22/2012

**(5-game match)**

17	Megan Margala vs. Grove City	10	7	9/1/2006
13	Gretchen Lenk vs. Case Reserve	4	9	10/19/1991
13	Adrienne Knox vs. Allegheny	5	8	9/22/2001
12	Jen Kraly vs. Wittenberg	3	9	9/30/1993
12	Shea Pence vs. Grove City	4	8	9/1/2006

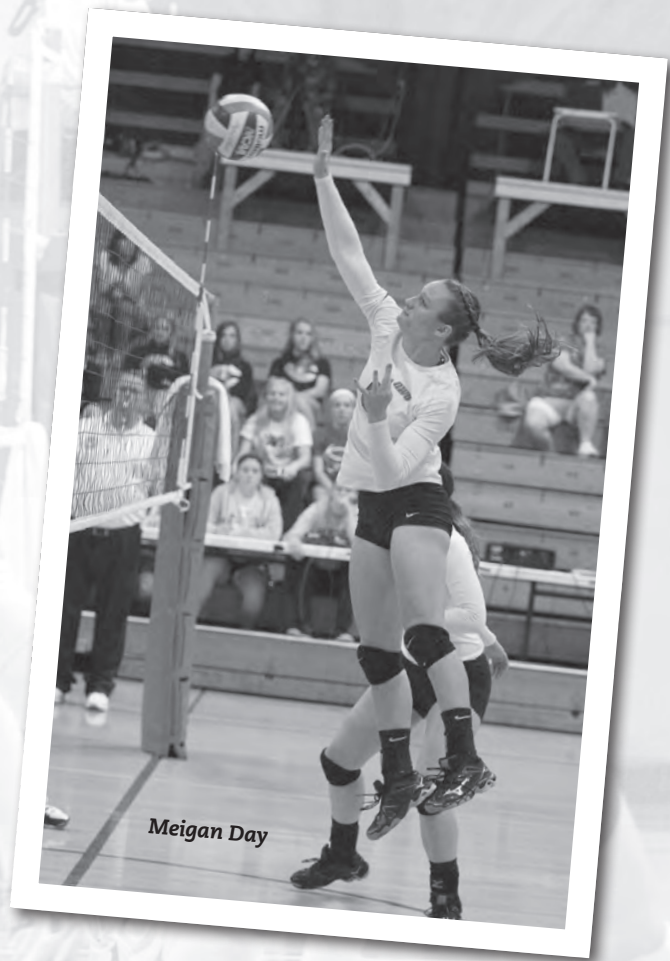

Meigan Day

## SINGLE-SEASON RECORDS

## Kills

465	Iris Anderson	So.	OH	115s	4.04/s	2015
457	Carrie Kraly	Sr.	OH	121g	3.78/g	1996
457	Kristen Shockley	So.	OH	133g	3.44/g	1997
449	Iris Anderson	Jr.	OH	119s	3.77/s	2016
411	Kristen Shockley	Jr.	OH	126g	3.26/g	1998

## Kills/Game

4.14	Allison Hoffman	Jr.	OH	348	84g	1995
4.04	Iris Anderson	So.	OH	465	115s	2015
3.92	Carrie Kraly	Jr.	OH	353	90g	1995
3.78	Carrie Kraly	Sr.	OH	457	121g	1996
3.77	Iris Anderson	Jr.	OH	449	119s	2016

## Compiled during the shortened 2020-21 season:

4.19	Eliza Richardson	So.	OH	113	27s	2020-21
------	------------------	-----	----	-----	-----	---------

## Total Attempts

1408	Iris Anderson	So.	OH	115s	12.24/s	2015
1326	Iris Anderson	Jr.	OH	119s	11.14/s	2016
1301	Kristen Shockley	So.	OH	133g	9.78/g	1997
1300	Beth Wheeler	So.	MH	141g	9.22/g	1997
1248	Steffi Graf	Sr.	OH	106g	11.77/g	2007

## Attack Attempts/Game

12.24	Iris Anderson	So.	OH	1408	115s	2015
11.77	Steffi Graf	Sr.	OH	1248	106g	2007
11.14	Iris Anderson	Jr.	OH	1326	119s	2016
10.79	Allison Hoffman	Jr.	OH	906	84g	1995
10.02	Iris Anderson	Fr.	OH	872	87s	2014

## Compiled during the shortened 2020-21 season:

12.29	Eliza Richardson	So.	OH	332	27s	2020-21
-------	------------------	-----	----	-----	-----	---------

## Hitting Percentage (3 att/game) GP K E TA Year

.337	Claire Solberg	So.	MB	93	188	58	386	2022
.335	Jen Kraly	Fr.	MH	91	205	49	465	1991
.306	Gretchen Lenk	Jr.	MH	93	138	32	346	1992
.305	Megan Margala	Jr.	MH	101	201	40	528	2005
.299	Carrie Kraly	Sr.	OH	121	457	136	1075	1996

## Compiled during the shortened 2020-21 season:

.319	Amelia Richardson	Sr.	MB	25	47	9	119	2020-21
------	-------------------	-----	----	----	----	---	-----	---------

## Assists (1000+)

1399	Kristy Forman	Sr.	S	141g	9.92/g	1997
1260	Kristy Forman	Jr.	S	128g	9.84/g	1996
1220	Shannon Schlater	Sr.	S	123s	9.92/s	2016
1129	Shannon Schlater	Jr.	S	119s	9.48/s	2015
1089	Holly Brady	Sr.	S	102g	10.68/g	1994
1046	Shana Heilbron	Jr.	S	112g	9.34/g	2001
1009	Shana Heilbron	Sr.	S	100g	10.09/g	2000

## Assists/Game

10.99	Kristy Forman	So.	S	989	90g	1995
10.80	Shana Heilbron	Fr.	S	713	66g	1998
10.68	Holly Brady	Sr.	S	1089	102g	1994
10.39	Molly Jewett	Fr.	S	997	96s	2017
10.09	Shana Heilbron	Jr.	S	1009	100g	2000

## Compiled during the shortened 2020-21 season:

10.44	Molly Jewett	Sr.	S	282	27s	2020-21
-------	--------------	-----	---	-----	-----	---------

## Service Aces

73	Miriam Hoffman	Fr.	MH	67g	1.09/g	1986
70	Quinn Szente	Fr.	S	112g	0.62/g	2001
69	Allison Hoffman	So.	OH	103g	0.67/g	1994
62	Connie Dixon	Jr.	MH	64g	0.97/g	1986
62	Laura Kraly	Fr.	OH	127g	0.49/g	1996

## Service Aces/Game

1.09	Miriam Hoffman	Fr.	MH	73	67g	1986
1.00	Amy DeCant	So.	BR	56	56g	1986
0.97	Connie Dixon	Jr.	MH	62	64g	1986
0.90	Amy Barkett	Sr.	S	60	67g	1986
0.67	Allison Hoffman	So.	OH	69	103g	1994

## Digs (-2003)

702	Kristen Shockley	Jr.	OH	126g	5.57/g	1998
595	Kristen Shockley	So.	OH	133g	4.47/g	1997
575	Michelle Urton	So.	MH	139g	4.14/g	1997
559	Kristy Forman	Sr.	S	141g	3.96/g	1997
543	Michelle Urton	Jr.	MH	111g	4.89/g	1998

## Digs (2004-)

790	Jaime Scharf	Jr.	L	112g	7.05/g	2006
746	Steffi Graf	Jr.	OH	112g	6.66/g	2006
743	Jaime Scharf	Sr.	L	107g	6.94/g	2007
673	Jaime Scharf	So.	L	104g	6.47/g	2005
664	Steffi Graf	Sr.	OH	106g	6.26/g	2007

## Digs/Game (-2003)

5.57	Kristen Shockley	Jr.	OH	702	126g	1998
5.40	Carrie Kraly	Jr.	OH	484	90g	1995
4.89	Michelle Urton	Jr.	MH	543	111g	1998
4.67	Morgan Sterling	Fr.	L	490	105g	2002
4.60	Leslie Welsh	Sr.	OH	520	113g	2000

## Digs/Game (2004-)

7.05	Jaime Scharf	Jr.	L	790	112g	2006
6.94	Jaime Scharf	Sr.	L	743	107g	2007
6.66	Steffi Graf	Jr.	OH	746	112g	2006
6.47	Jaime Scharf	So.	L	673	104g	2005
6.26	Steffi Graf	Sr.	OH	664	106g	2007

## Block Solos

86	Angie Quatman	Jr.	MH	90g	0.96/g	1995
68	Amy Blinn	Sr.	MH	101g	0.67/g	2003
65	Beth Wheeler	Sr.	MH	132g	0.46/g	1999
64	Amy Blinn	Fr.	MH	113g	0.57/g	2000
63	Megan Margala	Jr.	MH	101g	0.62/g	2005

## Block Assists

94	Jen Kraly	Jr.	MH	101g	0.93/g	1993
93	Meigan Day	Sr.	MB	117s	0.79/s	2015
82	Ava Kutilek	Fr.	MB	98s	0.84/s	2021
80	Kelli Lester	Jr.	MH	104g	0.77/g	2006
80	Kelli Lester	Sr.	MH	107g	0.75/g	2007
80	Kenzee Martin	Fr.	MB	101s	0.79/s	2016
80	Erin Bitzer	Jr.	MB	108s	0.74/s	2019

Total Blocks				GP	Solo	Assist	Year
156	Jen Kraly	Jr.	MH	101	62	94	1993
123	Jen Kraly	So.	MH	98	50	73	1992
121	Kelli Lester	Sr.	MH	106	41	80	2007
120	Angie Quatman	Jr.	MH	90	86	34	1995
117	Gretchen Lenk	Sr.	MH	91	53	64	1993

Total Blocks/Game				GP	Solo	Assist	Year
2.24	Kim Klumb	So.	MH	49	57	52	1990
1.54	Gretchen Lenk	Fr.	MH	48	36	38	1990
1.54	Jen Kraly	Jr.	MH	101	62	94	1993
1.42	Melissa Brundjar	Jr.	MH	74	45	60	1988
1.33	Angie Quatman	Jr.	MH	90	86	34	1995

**CAREER RECORDS**

**Matches Played**

143	Kristen Shockley						1996-99
141	Heather White						1997-2000
138	Michelle Urton						1996-99
137	Jen Kraly						1991-94
133	Carrie Kraly						1993-96

**Games Played**

512	Kristen Shockley						1996-99
506	Heather White						1997-2000
488	Michelle Urton						1996-99
466	Beth Wheeler						1996-99
437	Shannon Schlater						2013-16

**Kills (1000+)**

1551	Iris Anderson	OH		410s	3.78/s		2014-17
1528	Kristen Shockley	OH		512g	2.98/g		1996-99
1410	Carrie Kraly	OH		405g	3.48/g		1993-96
1260	Brianna La Croix	OH		413s	3.05/s		2014-17
1258	Beth Wheeler	MH		466g	2.70/g		1996-99
1127	Allison Hoffman	OH		371g	3.04/g		1993-96
1125	Megan Weissenberger	OH		400g	2.81/g		2009-12
1091	Steffi Graf	OH		356g	3.06/g		2004-07

**Kills/Game**

3.78	Iris Anderson	OH		1551	410s		2014-17
3.48	Carrie Kraly	OH		1410	405g		1993-96
3.06	Steffi Graf	OH		1091	356g		2004-07
3.05	Brianna La Croix	OH		1260	413s		2014-17
3.04	Eliza Richardson	OH		910	299g		2019-22

**Attack Attempts**

4534	Iris Anderson	OH		410s	11.06/s		2014-17
4441	Kristen Shockley	OH		512g	8.67/g		1996-99
3857	Beth Wheeler	MH		466g	8.28/g		1996-99
3716	Megan Weissenberger	OH		400g	9.29/g		2009-12
3680	Brianna La Croix	OH		413s	8.91/g		2014-17

**Attempts/Game**

11.06	Iris Anderson	OH		4534	410s		2014-17
9.64	Steffi Graf	OH		3431	356g		2004-07
9.29	Megan Weissenberger	OH		3716	400g		2009-12
9.06	Eliza Richardson	OH		2710	299s		2019-22
8.91	Brianna La Croix	OH		3680	413s		2014-17

Hitting Percentage (3 att/g)			GP	K	E	TA	Years
.299	Jen Kraly	OH	393	952	290	2211	1991-94
.281	Leslie Welsh	OH	354	993	199	2824	1997-2000
.272	Megan Margala	MH	351	642	139	1851	2003-06
.268	Sheila Gisbrecht	OH	341	965	319	2412	1991-94
.262	Carrie Kraly	OH	405	1410	518	3403	1993-96

**Assists (1000+)**

4116	Shannon Schlater	S		437s	9.42/s		2013-16
3662	Kristy Forman	S		394g	9.29/g		1994-97
3604	Shana Heilbron	S		395g	9.12/g		1998-2001
3071	Molly Jewett	S		320s	9.60/s		2017-20
2917	Holly Brady	S		329g	8.87/g		1991-94
2209	Sarah Marshall	S		319g	6.92/g		2007-10
1839	Brittany McDaniel	S		342g	5.38/s		2003-06
1770	Shea Pence	S		320g	5.53/s		2005-07
1657	Brittany Vickers	S		299s	5.54/g		2009-12
1294	Erin Weis	S		219g	5.91/g		1998-99

**Assists/Game**

9.60	Molly Jewett	S		3071	320s		2017-20
9.42	Shannon Schlater	S		4116	437s		2013-16
9.29	Kristy Forman	S		3662	394g		1994-97
9.12	Shana Heilbron	S		3604	395g		1998-2001
8.87	Holly Brady	S		2917	329g		1991-94

**Service Aces**

199	Sheila Gisbrecht	OH		341g	0.58/g		1991-94
169	Kristen Shockley	OH		512g	0.33/g		1996-99
146	Allison Hoffman	OH		371g	0.39/g		1993-96
143	Nina Carmichael-Tanaka	DS		423s	0.34/s		2015-18
134	Meghan Schwallie	DS		324s	0.41/s		2017-20

**Service Aces/Game**

0.58	Sheila Gisbrecht	OH		199	341g		1991-94
0.42	Kim Pfahler	S		120	285g		1988-91
0.41	Meghan Schwallie	DS		134	324s		2017-20
0.39	Allison Hoffman	OH		146	371g		1993-96
0.36	Laura Kraly	MH		126	346g		1996-98

**Digs (-2003) (1000+)**

2189	Kristen Shockley	OH		512g	4.28/g		1996-99
1826	Michelle Urton	MH		488g	3.74/g		1996-99
1691	Carrie Kraly	OH		405g	4.18/g		1993-96
1569	Heather White	OH		506g	3.10/g		1997-2000
1415	Julie DiCarlo	OH		410g	3.45/g		2001-04
1403	Kristy Forman	S		394g	3.56/g		1994-97
1265	Emily Thornton	OH		369g	3.43/g		1999-02
1261	Mary Calloway	U		360g	3.50/g		1991-94
1228	Sheila Gisbrecht	OH		341g	3.60/g		1991-94
1216	Beth Wheeler	MH		466g	2.61/g		1996-99
1175	Allison Hoffman	OH		371g	3.17/g		1993-96
1167	Lindsay Wohlhether	OH		398g	2.93/g		2001-04
1121	Holly Brady	S		329g	3.41/g		1991-94
1003	Brenna Shull	DS		348g	2.88/g		2000-03

**Digs (2004-) (1000+)**

2276	Jaime Scharf	L	345g	6.59/g	2004-07
1919	Steffi Graf	OH	356g	5.39/g	2004-07
1538	Nina Carmichael-Tanaka	DS	423s	3.64/s	2015-18
1531	Alexa Bean	L-OH	358g	4.16/g	2007-10
1434	Meghan Schwallie	DS	324s	4.43/s	2017-20
1395	Megan Weissenberger	OH	400g	3.49/g	2009-12
1362	Iris Anderson	OH	410s	3.32/s	2014-17
1212	Erin Cannon	DS	404s	3.00/s	2014-17
1149	Danielle Birney	L	209g	5.50/g	2012-13
1119	Shea Pence	S-OH	320g	3.50/g	2005-07
1095	Kristin Kovach	OH	388g	2.82/g	2006-09
1056	Shannon Schlater	S	437s	2.42/s	2013-16

**Digs/Game (-2003)**

4.28	Kristen Shockley	OH	2189	512g	1996-99
4.18	Carrie Kraly	OH	1691	405g	1993-96
3.74	Michelle Urton	MH	1826	488g	1996-99
3.60	Sheila Gisbrecht	OH	1228	341g	1991-94
3.56	Kristy Forman	S	1403	394g	1994-97

**Digs/Game (2004-)**

6.59	Jaime Scharf	L	2276	345g	2004-07
5.50	Danielle Birney	L	1149	209g	2012-13
5.39	Steffi Graf	OH	1919	356g	2004-07
4.43	Meghan Schwallie	DS	1434	324s	2017-20
4.16	Alexa Bean	L-OH	1531	368g	2007-10

**Block Solos**

202	Amy Blinn	MH	374g	0.54/g	2000-03
201	Jen Kraly	MH	393g	0.51/g	1991-94
190	Beth Wheeler	MH	466g	0.41/g	1996-99
166	Megan Margala	MH	351g	0.47/g	2003-06
164	Gretchen Lenk	MH	313g	0.52/g	1990-93

**Block Assists**

280	Jen Kraly	MH	393g	0.71/g	1991-94
242	Meigan Day	MB	404g	0.60/g	2012-15
223	Gretchen Lenk	MH	313g	0.71/g	1990-93
212	Kenzee Martin	MB	329s	0.64/s	2016-19
186	Krysta Iwanek	MB	350s	0.53/s	2014-17

**Total Blocks**

		GP	Solo	Assist	Years	
481	Jen Kraly	MH	393	201	280	1991-94
387	Gretchen Lenk	MH	313	164	223	1990-93
308	Kelli Lester	MH	347	138	170	2004-07
300	Meigan Day	MB	404	58	242	2012-15
269	Beth Wheeler	MH	466	190	79	1996-99

**Total Blocks/Game**

		GP	Solo	Assist	Years	
1.22	Jen Kraly	MH	393	201	280	1991-94
1.08	Gretchen Lenk	MH	313	164	223	1990-93
0.89	Kelli Lester	MH	347	138	170	2004-07
0.85	Erin Bitzer	MB	227	21	173	2017-20
0.76	Kenzee Martin	MB	329	37	212	2016-19

**TEAM RECORDS**

**Kills**

- 3-Game Match:** 63 vs. Case Reserve, 10/10/1998
- 4-Game Match:** 82 at Bluffton, 9/12/2000
- 5-Game Match:** 91 vs. Denison, 9/13/2006

**Attack Attempts**

- 3-Game Match:** 184 vs. Case Reserve, 10/10/1998
- 4-Game Match:** 270 vs. Bluffton, 9/16/1998
- 5-Game Match:** 279 vs. Case Reserve, 10/11/1997

**Hitting Percentage**

- 3-Game Match:** .523 (26-3/44) vs. Stephens, 10/2/1998
- 4-Game Match:** .375 (56-11/120) vs. Case Reserve, 10/23/1993
- 5-Game Match:** .392 (58-11/120) vs. Allegheny, 10/14/2005

**Assists**

- 3-Game Match:** 54 vs. Case Reserve, 11/6/1998
- 4-Game Match:** 78 at Bluffton, 9/12/2000
- 5-Game Match:** 84 vs. Denison, 9/13/2006

**Service Aces**

- 3-Game Match:** 19 vs. Lake Erie, 8/29/2003
- 4-Game Match:** 20 vs. Fisk, 8/31/2001
- 5-Game Match:** 20 vs. Centre, 9/7/2001

**Digs (-2003)**

- 3-Game Match:** 139 vs. Denison, 9/5/1998
- 4-Game Match:** 193 vs. Bluffton, 9/16/1998
- 5-Game Match:** 224 vs. Wittenberg, 10/27/1993

**Digs (2004-)**

- 3-Game Match:** 124 vs. Spalding, 9/10/2005
- 4-Game Match:** 146 vs. Wooster, 10/24/2007
- 5-Game Match:** 167 vs. Buffalo State, 10/27/2012

**Block Solos**

- 3-Game Match:** 15 at Kenyon, 9/28/2005
- 4-Game Match:** 19 at Bluffton, 9/12/2000
- 5-Game Match:** 25 vs. Grove City, 9/1/2006

**Block Assists:**

- 3-Game Match:** 30 vs. Defiance, 9/18/2015; vs. Grove City, 9/16/2016
- 4-Game Match:** 33 vs. Allegheny, 9/22/2012
- 5-Game Match:** 28 at Hanover, 9/8/2006

**Total Blocks (solos+1/2 assists)**

- 3-Game Match:** 22 (7 s, 30 a) vs. Grove City, 9/16/2016
- 4-Game Match:** 21 (9 s, 24 a) vs. Kenyon, 9/22/2001
- 5-Game Match:** 38 (25 s, 26 a) vs. Grove City, 9/1/2006

2023 Ohio Wesleyan Volleyball

**Points Scored (-2001)**

- Single Game:** 24 vs. Denison, 10/25/1997
- 3-Game Match:** 49 vs. Wooster, 10/17/1998 (18-16, 16-14, 15-7)
- 4-Game Match:** 61 vs. Urbana, 10/30/1993 (15-6, 15-7, 16-18, 15-13)
- 5-Game Match:** 82 vs. Denison, 10/25/1997 (15-5, 16-18, 12-15, 15-6, 24-22)

**Points Scored, 30-point games (2001-07)**

- Single Game:** 36 vs. Penn State-Behrend, 9/17/2005
- 3-Game Match:** 95 at Kenyon, 9/28/2005 (30-19, 35-33, 30-27)
- 4-Game Match:** 127 vs. Penn State-Behrend, 9/17/2005 (30-28, 33-31, 28-30, 36-34)
- 5-Game Match:** 138 vs. Allegheny, 10/5/2002 (35-33, 27-30, 30-25, 31-33, 15-17)

**Points Scored, 25-point sets (2008-)**

- Single Set:** 32 vs. Earlham, 9/2/2011
- 3-Set Match:** 82 vs. Earlham, 9/2/2011 (25-19, 32-30, 25-13)
- 4-Set Match:** 102 vs. Allegheny, 9/22/2012 (29-27, 25-17, 23-25, 25-19); vs. Denison, 11/7/2014 (25-19, 25-20, 24-26, 28-26)
- 5-Set Match:** 117 vs. Mount Union, 9/18/2015 (25-27, 28-26, 25-16, 24-26, 15-13)

**Fewest Points Scored (-2001)**

- Single Game:** 0, 16 times, most recently vs. John Carroll, 8/30/1997
- 3-Game Match:** 1 vs. Ohio Northern, 10/31/1984 (1-15, 0-15, 0-15)
- 4-Game Match:** 28 vs. Bluffton, 9/20/1995 (6-15, 15-7, 4-15, 3-15); at Bluffton, 9/18/1996 (3-15, 17-15, 2-15, 6-15)
- 5-Game Match:** 46 vs. Findlay, 9/29/1992 (15-12, 5-15, 15-10, 5-15, 6-15)

**Fewest Points Scored, 30-point games (2001-07)**

- Single Game:** 8 vs. Benedictine, 10/12/2002
- 3-Game Match:** 35 at Wittenberg, 10/12/2004 (11-30, 11-30, 13-30)
- 4-Game Match:** 85 vs. Denison, 10/5/2002 (31-29, 18-30, 21-30, 15-30)
- 5-Game Match:** 114 vs. Hiram, 9/21/2002 (22-30, 20-30, 30-24, 31-29, 11-15)

**Fewest Points Scored, 25-point sets (2008-)**

- Single Set:** 4 vs. Wittenberg, 9/24/2011
- 3-Set Match:** 20 vs. Wittenberg, 9/24/2011 (6-25, 4-25, 10-25)
- 4-Set Match:** 67 vs. Oberlin, 9/26/2010 (17-25, 13-25, 25-21, 12-25); vs. Adrian, 9/13/2013 (16-25, 18-25, 25-19, 8-25)
- 5-Set Match:** 94 vs. Otterbein, 9/4/2009 (18-25, 27-25, 25-22, 17-25, 7-15); at Denison, 10/29/2011 (18-25, 25-20, 27-25, 14-25, 10-15)

**Points Allowed (-2001)**

- Single Game:** 22 vs. Denison, 10/25/1997
- 3-Game Match:** 48 vs. DePauw, 9/13/1996 (15-12, 17-15, 16-14)
- 4-Game Match:** 60 at Earlham, 10/9/1991 (15-10, 15-5, 14-16, 16-14); at Bluffton, 9/18/1996 (15-3, 15-17, 15-2, 15-6)
- 5-Game Match:** 72 vs. Wittenberg, 11/9/1996 (16-14, 16-14, 8-15, 8-15, 16-14)

**Points Allowed, 30-point games (2001-07)**

- Single Game:** 34 vs. Penn State-Behrend, 9/17/2005
- 3-Game Match:** 92 at Bluffton, 9/18/2002 (19-30, 29-31, 29-31)
- 4-Game Match:** 123 vs. Penn State-Behrend, 9/17/2005 (30-28, 33-31, 28-30, 36-34)
- 5-Game Match:** 138 vs. Allegheny, 10/5/2002 (35-33, 27-30, 30-25, 31-33, 15-17)

**Points Allowed, 25-point sets (2008-)**

- Single Set:** 30 vs. Earlham, 9/2/2011
- 3-Set Match:** 79 vs. Allegheny, 10/11/2008 (27-29, 21-25, 22-25); at Anderson, 11/2/2013 (27-29, 19-25, 19-25)
- 4-Set Match:** 107 at John Carroll, 10/13/2011 (16-25, 25-27, 31-29, 24-26)
- 5-Game Match:** 113 at Wooster, 10/25/2013 (25-23, 16-25, 18-25, 26-24, 14-16)

**Fewest Points Allowed (-2001)**

- Single Game:** 0, 14 times, most recently vs. Hiram, 10/20/1999
- 3-Game Match:** 2 vs. Hiram, 10/20/1999 (15-0, 15-2, 15-0)
- 4-Game Match:** 29 vs. Kenyon, 10/8/1994 (15-4, 10-15, 15-4, 15-6)
- 5-Game Match:** 49 vs. Wooster, 10/5/1991 (10-15, 15-17, 15-5, 15-4, 15-8)

**Fewest Points Allowed, 30-point games (2001-07)**

- Single Game:** 7 vs. Pitt-Greensburg, 9/8/2007
- 3-Game Match:** 36 vs. D'Youville, 8/30/2003 (30-13, 30-9, 30-14)
- 4-Game Match:** 92 at Bluffton, 10/3/2006 (30-11, 28-30, 30-24, 30-27)
- 5-Game Match:** 111 vs. Centre, 9/7/2001 (22-30, 30-16, 30-20, 25-30, 12-15)

**Fewest Points Allowed, 25-point sets (2008-)**

- Single Set:** 5 vs. Finlandia, 9/9/2012
- 3-Set Match:** 24 vs. Finlandia, 9/9/2012 (25-5, 25-7, 25-12)
- 4-Set Match:** 67 vs. Hanover, 9/19/2015 (25-14, 18-25, 25-15, 25-13)
- 5-Set Match:** 88 vs. Franklin, 9/13/2015 (25-19, 19-25, 25-15, 18-25, 15-4)

NOTE: Ohio Wesleyan scores are listed first.

**SEASON RECORDS**

**Kills:** 1842 (141 g), 1997  
**Kills/Game:** 13.85 (1742/129 g), 1998  
**Attack Attempts:** 5920 (141 g), 1997  
**Attempts/Game:** 45.49 (4867/107 g), 2007  
**Hitting Percentage:** .272 (1400-490/3351), 1993  
**Assists:** 1644 (128 g), 1996  
**Assists/Game:** 12.84 (1644/128 g), 1996  
**Service Aces:** 357 (67 g), 1986  
**Service Aces/Game:** 5.33 (357/67 g), 1986  
**Digs:** 3749 (129 g), 1998  
**Digs/Game:** 29.06 (3749/129 g), 1998  
**Block Solos:** 223 (133 g), 1999  
**Block Assists:** 366 (123 s), 2016  
**Total Blocks (solos + 1/2 assists):** 386 (103 g), 1993

**VICTORY RECORDS**

**Wins:** 27 (37 matches), 1994 and 1997  
**Winning Percentage:** .812 (26-6), 2015  
**Losses:** 30 (40 matches), 1984  
**Winning Streak:** 19, 2015  
**Winning Streak, Start of Season:** 9, 1998  
**Winning Streak, Branch Rickey Arena:** 13, 2014-15  
**Winning Streak, Branch Rickey Arena, One Season:** 12, 2015  
**Winning Streak, NCAC Matches:** 10, 1993-94  
**Losing Streak:** 23, 2008-09  
**Losing Streak, One Season:** 22, 2009  
**Losing Streak, Start of Season:** 22, 2009  
**Losing Streak, NCAC Matches:** 20, 2009-11  
**Consecutive Winning Seasons:** 4, 1996-99; 2014-17

**BISHOP INVITATIONAL HISTORY**

YEAR	CHAMPION (REC.)	MVP	OWU
1984	Walsh (4-0)	none selected	semifinal, 2-2
1985	Walsh (4-0)	none selected	semifinal, 2-2
1986	Capital (4-0)	none selected	qtrfinal, 1-2
1987	Wilmington (5-0)	none selected	T5th, 1-2
1988	Wilmington (5-0)	none selected	semifinal, 2-2
1989	Wilmington (4-1)	none selected	semifinal, 2-2
1990	Ohio Dominican (4-1)	none selected	qtrfinal, 2-1
1991	Wittenberg (5-0)	none selected	2nd, 4-1
1992	<b>Ohio Wesleyan (4-1)</b>	none selected	—
1993	<b>Ohio Wesleyan (5-0)</b>	none selected	—
1994	Hanover (5-0)	none selected	semifinal, 3-1
1995	Capital (5-0)	none selected	semifinal, 2-2
1996	John Carroll (5-0)	none selected	2-2
1997	<b>Ohio Wesleyan (5-0)</b>	none selected	—
1998	Hanover (5-0)	none selected	2nd, 4-1
1999	<b>Ohio Wesleyan (4-1)</b>	none selected	—
2000	Hope (4-1)	none selected	6th, 1-3
2001	John Carroll (4-1)	none selected	6th, 1-3
2002	Anderson (4-0)	none selected	7th, 1-3
2003	Capital (4-0)	none selected	6th, 1-3
2004	Anderson (4-0)	none selected	4th, 2-2
2005	Capital (4-0)	Jessie Hampson, Capital	2nd, 2-2
2006	<b>Ohio Wesleyan (4-0)</b>	<b>Megan Margala, OWU</b>	—
2007	Grove City (4-0)	<b>Jamie Scharf, OWU</b>	2nd, 2-2
2008	Defiance (4-0)	none selected	6th, 1-3
2009	Otterbein (4-0)	none selected	5th, 0-4
2010	Alma (4-0)	Hannah Hewitt, Alma	6th, 1-3
2011	Denison (4-0)	none selected	5th, 1-3
2012	Denison (4-0)	none selected	2nd, 3-1
2013	<b>Ohio Wesleyan (3-0)</b>	none selected	—
2014	<b>Ohio Wesleyan (3-0)</b>	<b>Iris Anderson, OWU</b>	—
2015	<b>Ohio Wesleyan (4-0)</b>	<b>Iris Anderson, OWU</b>	—
2016	<b>Ohio Wesleyan (4-0)</b>	<b>Shelby Ksiazek, OWU</b>	—
2017	<b>Ohio Wesleyan (3-0)</b>	<b>Iris Anderson, OWU</b>	—
2018	Otterbein (4-0)	Andrea Miller, Otterbein	2nd, 3-1
2019	Otterbein (4-0)	Emily Shuk, Otterbein	4th, 1-3
2020	season canceled		
2021	Otterbein (3-0)	none selected	T2nd, 3-1
2022	<b>Ohio Wesleyan (3-0)</b>	none selected	—

2023 Ohio Wesleyan Volleyball

**BISHOP ALL-STARS**



**Connie Dixon**



**Ellen Kick**



**Jen Kraly**

**ALL-AMERICA**

**2015**

Iris Anderson, So., OH .....H

**2016**

Iris Anderson, Jr., OH .....H

**2017**

Iris Anderson, Sr., OH .....H

**ACADEMIC ALL-AMERICA®**

**1992**

Ellen Kick, Sr., U ..... 2

**1994**

Jen Kraly, Jr., MH ..... 1

**1995**

Jen Kraly, Sr., MH ..... 1

**ALL-REGION**

**1996**

Carrie Kraly, Sr., OH ..... 1

**2015**

Iris Anderson, So., OH ..... 1

**2016**

Iris Anderson, Jr., OH ..... 1

**2017**

Iris Anderson, Sr., OH ..... 1

**2019**

Jordan Brandt, Sr., OH .....H

**ALL-CENTENNIAL ATHLETIC CONFERENCE**

**1983**

Liz Phelps, Sr., H ..... 1

Lynn Cook, Jr., H ..... 2

Tracey Morgan, Sr., S ..... 2

**ALL-NORTH COAST ATHLETIC CONFERENCE**

**1985**

Connie Dixon, So., OH ..... 2

**1986**

Connie Dixon, Jr., OH ..... 1

**1987**

Connie Dixon, Sr., OH ..... 1

**1988**

Melissa Brundjar, Jr., MH ..... 1

**1989**

Kim Evans, Jr., OH ..... 2

**1990**

Kim Pfahler, Jr., S ..... 2

**1991**

Jen Kraly, Fr., OH ..... 2



**Sheila Gisbrecht**



**Carrie Kraly**



**Kristen Shockley**

Ohio Wesleyan Volleyball

**1992**

Jen Kraly, So., OH ..... 1  
 Sheila Gisbrecht, So., OH ..... 2  
 Holly Brady, So., S ..... H

**1993**

Sheila Gisbrecht, Jr., OH ..... 1  
 Jen Kraly, Jr., MH ..... 1  
 Carrie Kraly, Fr., OH ..... H

**1994**

Sheila Gisbrecht, Sr., OH ..... 1  
**(Player of Year)**  
 Jen Kraly, Sr., MH ..... 1  
 Holly Brady, Sr., S ..... 2  
 Carrie Kraly, So., OH ..... 2

**1995**

Carrie Kraly, Jr., OH ..... 1  
 Allison Hoffman, Jr., OH ..... H

**1996**

Carrie Kraly, Sr., OH ..... 1  
**(Player of Year)**  
 Allison Hoffman, Sr., OH ..... 2  
 Kristen Shockley, Fr., OH ..... 2  
 Kristy Forman, Jr., S ..... H

**1997**

Kristy Forman, Sr., S ..... 1  
 Kristen Shockley, So. OH ..... 2  
 Beth Wheeler, So., MH ..... H

**1998**

Kristen Shockley, Jr., OH ..... 1  
 Beth Wheeler, Jr., MH ..... 2  
 Laura Kraly, Jr., MH ..... H

**1999**

Kristen Shockley, Sr., OH ..... 1  
 Beth Wheeler, Sr., MH ..... 2  
 Leslie Welsh, Jr., OH ..... H

**2000**

Leslie Welsh, Sr., OH ..... 1  
 Shana Heilbron, Jr., S ..... H  
 Heather White, Sr., OH ..... H

**2001**

Shana Heilbron, Sr., S ..... 2  
 Adrienne Knox, Sr., MH ..... H

**2002**

Morgan Sterling, Fr., L ..... 2

**2003**

Stephanie Shaw, Sr., OH ..... H

**2004**

Lindsay Wohlheter, Sr., OH ..... H

**2005**

Megan Margala, Jr., MH ..... H  
 Jaime Scharf, So., L ..... H

**2006**

Steffi Graf, Jr., OH ..... 1  
 Jaime Scharf, Jr., L ..... H

**2007**

Steffi Graf, Sr., OH ..... 2  
 Shea Pence, Jr., S ..... H

**2008**

Alexa Bean, So., OH ..... 2

**2009**

Megan Weissenberger, Fr., OH ..... H  
**(Newcomer of Year)**

**2010**

Alexa Bean, Sr., OH ..... H

**2011**

Megan Weissenberger, Jr., OH ..... H

**2012**

Megan Weissenberger, Sr., OH ..... H

**2013**

Danielle Birney, So., L ..... H

**2014**

Iris Anderson, Fr., OH ..... 2  
**(Newcomer of Year)**  
 Brianna La Croix, Fr. OH ..... H

**2015**

Iris Anderson, So., OH ..... 1  
 Brianna La Croix, So. OH ..... 2

**2016**

Iris Anderson, Jr., OH ..... 1  
 Shelby Ksiazek, Sr., RS ..... 2  
 Shannon Schlater, Sr., S ..... 2

**2017**

Iris Anderson, Sr., OH ..... 1  
 Molly Jewett, Fr., S ..... 2  
**(Newcomer of Year)**  
 Brianna La Croix, Sr., OH ..... H

**2018**

Molly Jewett, So., S ..... 2  
 Jordan Brandt, Jr., OH ..... H  
 Paige Hale, Fr., OH ..... H

**2019**

Jordan Brandt, Sr., OH ..... 1  
 Molly Jewett, Jr., S ..... 2  
 Amelia Richardson, Jr., OH ..... H  
 Eliza Richardson, Fr., OH ..... H  
 Meghan Schwallie, Jr., L ..... H

**2020-21**

season canceled

**2021**

Melissa Murray, So., OH ..... 2  
 Ava Kutilek, Fr., MB ..... H  
 Eliza Richardson, Jr., OH ..... H

**2022**

Claire Solberg, So., MB ..... 1  
 Melissa Murray, Jr., OH ..... 2  
 Eliza Richardson, Sr., OH ..... 2  
 Lily Bechina, Fr., S ..... 3  
**(Newcomer of Year)**

1.....first team  
 2.....second team  
 3.....third team  
 H.....honorable mention

# BISHOP LETTERWOMEN 1979-2019, 2021-22

NOTE: The 2020 season was canceled because of the COVID-19 pandemic. Varsity letters were not awarded for the abbreviated 2020-21 (spring 2021) season.

<b>A</b>	Day, Meigan ..... 2012-13-14-15	Hill, Melissa ..... 2001-02-03-04	Lester, Kelli ..... 2004-05-06-07
Allen, Chris ..... 1979	DeCant, Amy ..... 1985-86-87-88	Hoffman, Allison ..... 1993-94-95-96	Lewis, Krissy ..... 1992-93-94
Anderson, Iris ..... 2014-15-16-17	DiCarlo, Julie ..... 2001-02-03-04	Hoffman, Miriam ..... 1986	Little, Erika ..... 1998
Anderson, Kristen ..... 1989	Dietz, Cheryl ..... 1979	Holland, Kelly ..... 1991	Londot, Tamra ..... 2010-11-12-13
<b>B</b>	Dimichelle, Dora ..... 1979	Huffman, Liz ..... 1979	Long, Michelle ..... 2009
Barkett, Amy ..... 1983-84-85-86	Disbro, Alex ..... 2021	<b>I</b>	Long, Toni ..... 1985-86-87
Barr, Cathy ..... 1992-93	Dixon, Connie ..... 1984-85-86-87	Iwanek, Krysta ..... 2014-15-16-17	Lynn, Micki ..... 1995
Bean, Alexa ..... 2007-08-09-10	Duldner, Elise ..... 2016	<b>J</b>	<b>M</b>
Bechina, Lily ..... 2022	<b>E</b>	Jewett, Molly ..... 2017-18-19	Margala, Megan ..... 2003-04-05-06
Benzing, Hannah ..... 2009-10	Edmondson, Stacy ..... 1995-96	Jones, Melissa ..... 1986	Marshall, Sarah ..... 2007-08-09-10
Berger, Karen ..... 1987-88-89-90	Eichenlaub, Maggie ..... 2004-05	Junglas, Jessica ..... 2000-01	Martin, Kenzee ..... 2016-17-18-19
Berton, Susan ..... 1984-85	Eiken, Amy ..... 1981-82-83	<b>K</b>	Maxwell, Kelly ..... 1982-83-84-85
Birney, Danielle ..... 2012-13	Euans, Robyn ..... 1990-91	Kasper, McKenna ..... 2013	Mayer, Melanie ..... 1995
Bitzer, Erin ..... 2018-19	Evans, Kim ..... 1987-88-89	Kekic, Lainey ..... 2007-08-09-10	McCoy, Stefanie ..... 2005-06-07
Blinn, Amy ..... 2000-01-02-03	Ewing, Chanda ..... 1989-90-91-92	Kessinger, Marcie ..... 1989-90	McDaniel, Brittany ..... 2003-04-05-06
Boyers, Michelle ..... 1990-91	<b>F</b>	Kick, Ellen ..... 1989-90-91-92	McMahon, Susie ..... 1995
Brady, Holly ..... 1991-92-93-94	Fain, Katie ..... 2010-11-12-13	Kirkbride, Lesley ..... 2000-01	Meilink, Claudine ..... 1990-91-92-93
Brandt, Jordan ..... 2017-18-19	Feinberg, Melissa ..... 1979	Kirkendol, Gabby ..... 2018	Merrill, Jessica ..... 2005
Bredenbeck, Julie ..... 1980-81-83	Fisher, Taryn ..... 1994	Kitchen, Lori ..... 1997-98-99	Merritt, Chloe ..... 2019-21
Brundjar, Melissa ..... 1987-88-89	FitzMaurice, Kathy ..... 1981	Klumb, Amy ..... 1994	Milem, Sue ..... 1981-82
Buchholz, Heidi ..... 1995	Forman, Kristy ..... 1994-95-96-97	Klumb, Kim ..... 1990-91	Morgan, Tracey ..... 1981-82-83
Buravlov, Natalie ..... 2021-22	Fowler, Jess ..... 2008	Knox, Adrienne ..... 1999-2000-01	Morris, Sara ..... 2008
<b>C</b>	Foley, Kathy ..... 1984-85	Komminsk, Rylee ..... 2013	Murray, Melissa ..... 2021-22
Calloway, Mary ..... 1991-92-93-94	<b>G</b>	Konopka, Katie ..... 2019	<b>N</b>
Cammerer, Karly ..... 1997-98	Gisbrecht, Sheila ..... 1991-92-93-94	Kovach, Kristin ..... 2006-07-08-09	Nickerson, Lisa ..... 1980-81-83
Cammock, Ellen ..... 1992-93-94	Googins, Jennifer ..... 1990	Kraly, Carrie ..... 1993-94-95-96	Noel, Mila ..... 2022
Cannon, Erin ..... 2014-15-16-17	Gordon, Marylee ..... 1983-84-85	Kraly, Jen ..... 1991-92-93-94	Norris, Crystal ..... 1986
Carmichael-Tanaka, Nina ..... 2015-16-17-18	Graf, Steffi ..... 2004-05-06-07	Kraly, Laura ..... 1996-97-98	<b>O</b>
Carpenter, Lauren ..... 2017-18	Green, Courtney ..... 1997-98	Krestel, Sherylle ..... 1979	Orvis, Dana ..... 1995
Cebul, Carolyn ..... 1981	Gurewitz, Kacy ..... 2013-14	Krotky, Gail ..... 1993-94	Osuna, Olivia ..... 2021-22
Cook, Lynn ..... 1981-82-83-84	Guzzetta, Bella ..... 2022	Ksiazek, Shelby ..... 2014-15-16	Owen, Sam ..... 2008
Cook, Theresa ..... 1982	Guzzo, Chris ..... 1979-80-81	Kuch, Heather ..... 2010-11-12	<b>P</b>
Copley, Tierra ..... 2014	<b>H</b>	Kutilek, Ava ..... 2021-22	Palmer, Carly ..... 2003-04-05-06
Corwin, Melanie ..... 1980	Haag, Bridget ..... 2012-13-14-15	<b>L</b>	Patton, Sara ..... 1992-93-94
Cragg, Kari ..... 1984	Hale, Paige ..... 2018-19-21	La Croix, Brianna ..... 2014-15-16-17	Pasupathi, Vimala ..... 1994-95
Culek, Emily ..... 1994-95-96	Hamilton, Katie ..... 2006-07	Lang, Missy ..... 1996-97-98	Pence, Shea ..... 2005-06-07
Cummings, Grace ..... 2022	Haynes, Ashley ..... 2009-10-11-12	LaPierre, Lisa ..... 1985	Peters, Kaitlyn ..... 2021-22
<b>D</b>	Healey, Mickey ..... 1980	Large, Janet ..... 1986-87-88-89	Peterson, Donna ..... 1977-78-79
Dagley, Janna ..... 2005-06-07-08	Heilbron, Shana ..... 1998-99-2000-01	Lee, Jacque ..... 1968-69-71	Pfahl, Sara ..... 2000-01
Davison, Jill ..... 1982	Henderson, Mandy ..... 1999	Lenk, Gretchen ..... 1990-91-92-93	Pfahler, Kim ..... 1988-89-90-91

Phelps, Elizabeth..... 1980-82-83  
 Plantz, Theresa..... 1983

**Q**

Quatman, Angie..... 1993-94-95-96

**R**

Ranz, Leslie..... 2003-04  
 Reeves, Disty..... 1978-79-80-81  
 Richardson, Amelia..... 2017-18-19  
 Richardson, Eliza..... 2019-21-22  
 Risner, Gina..... 1994  
 Roush, Becky..... 1985-86-87-88

**S**

Sanborn, Susan..... 1986  
 Scharf, Jaime..... 2004-05-06-07  
 Scharlon, Paula..... 1983  
 Schell, Emilee..... 2004  
 Schlater, Shannon..... 2013-14-15-16

Schlaudt, Katie..... 2006-07-08  
 Schmidt, Mary..... 1984-85  
 Schneider, Julie..... 1979-81  
 Schoonover, Trish..... 1984  
 Schultheis, Sunny..... 1998  
 Schwallie, Meghan..... 2017-18-19  
 Shaw, Stephanie..... 2000-01-02-03  
 Sheppard, Sarah..... 2013  
 Sherrill, Chris..... 1980  
 Shockley, Kristen..... 1996-97-98-99  
 Shull, Brenna..... 2000-01-02-03  
 Simmons, Elizabeth..... 2012-13  
 Sitko, Jackie..... 2002  
 Smith, Anne-Cameron..... 1996  
 Smith, Erin..... 1996-97  
 Smith, Gail..... 1979-80-81  
 Smyth, Sam..... 2008

Solberg, Claire..... 2021-22  
 Sorrell, Penny..... 1988-89-90-91  
 Stapleton, Lane..... 1995  
 Starr, Andrea..... 1988  
 Sterling, Morgan..... 2002  
 Stewart, Emily..... 2010-11-12-13  
 Stofcheck, Madison..... 2009  
 Stuller, Liz..... 1988  
 Sutter, Chelsey..... 2002-03-04-05  
 Swisher, Jordan..... 2003-04  
 Szente, Quinn..... 2001-02

**T**

Tampke, Kate..... 2009-10  
 Teeters, Jenna..... 2008  
 Thierauf, Abby..... 2021  
 Thornton, Emily..... 1999-2000-01-02  
 Tighe, Stacey..... 2007

**U**

Urton, Michelle..... 1996-97-98-99

**V**

Vasquez, Sasha..... 2016  
 Venable, Kelli..... 2013  
 Vickers, Brittany..... 2009-10-11-12

**W**

Walker, Belinda..... 1991  
 Warner, Cassandra..... 2000-01-02-03  
 Washburn, Jodi..... 1986-87  
 Wehmer, Sarah..... 2001  
 Weis, Erin..... 1998-99  
 Weissenberger, Megan..... 2009-10-11-12  
 Welsh, Leslie..... 1997-98-99-2000  
 Whaley, Maddie..... 2019  
 Wheeler, Beth..... 1996-97-98-99  
 White, Neah..... 2021-22  
 White, Heather..... 1997-98-99-2000  
 White, Tiffany..... 1982  
 Williams, Hannah..... 2021  
 Witt, Sue..... 1985  
 Wohlheter, Lindsay..... 2001-02-03-04  
 Wood, Amy..... 1985-86-87-88  
 Wood, Mercedes..... 2013-14-15-16

**Y**

Yates, Emily..... 1997

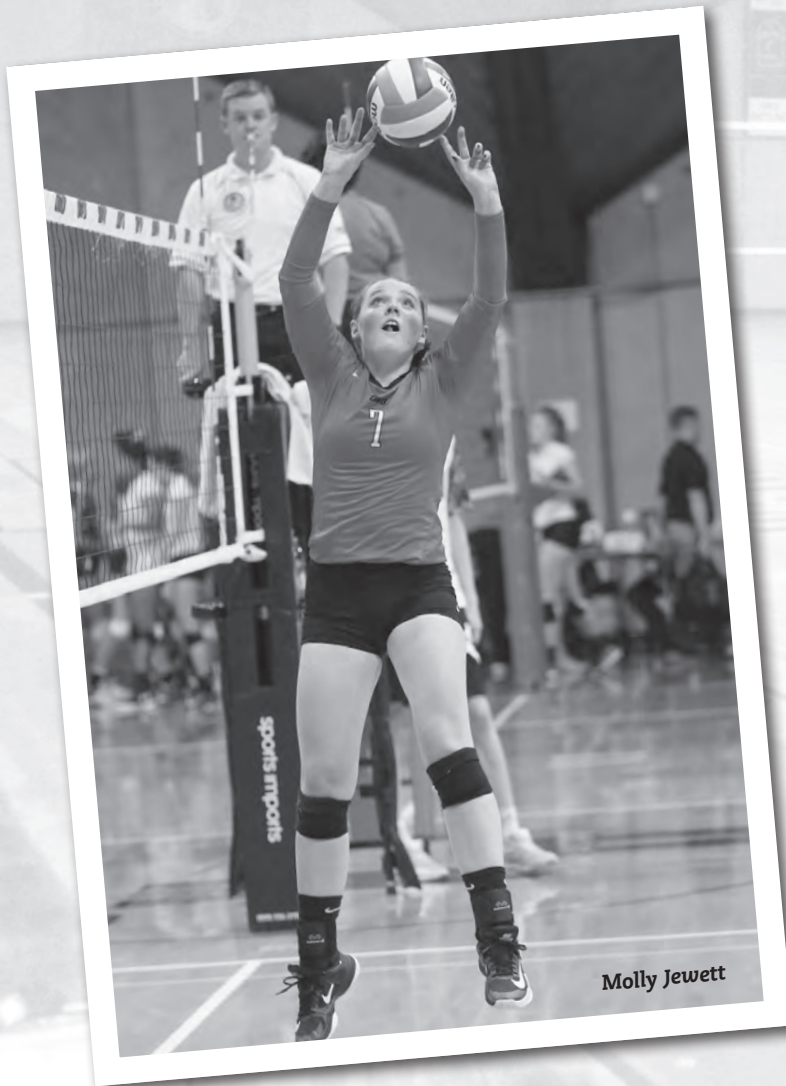

Molly Jewett



